...when they don...
...o you sell your bus...
...n need of the money

...LOUIS EVENING N... ...PAPER WITH...
TEN PAGES.
...DAY DISPATCHES.
...COMPLETE...
...REP...

VOL. 56, NO. 52. ST. LOUIS, MONDAY EVENING, OCTOBER 12, 1903. PRICE | In St. Louis, One Cent. Outside St. Louis, Two Cents.

...OCKS DOWN

...res of Common ...gainst 14 1-4, ...urday's Close ...way From the

...HOUSES ...AVY SELLERS

...at a Former In... ...ust Was Forced ...,000 Shares of ...red.

...-New low records ...tes Steel common ...ning of the stock ...t of the list was ...common, on sales ... 500 to 3000, sold ...st 14¼ at Satur... ...sales of Steel ...of 3000 shares at ...800 shares it fell ...was shown in the ...59, but soon after ...more and by the ...ur was selling at ...eneath Saturday's...

...was very general ...learn how much ...on and how much ...large commission ...ll-known Chicago ...vily and an inter... ...was reported to ... of the preferred...

...as a whole, was ...lorado Fuel. Some ...s shown by the ...end of the first...

...econd hour another ...st the Steel stocks ...out in a string of ...n to 12½. On the ...ted that the bulk ...uidation and came ...nd Cleveland. One ...mer insider in the ...en forced to throw ...and 20,000 of pre... ...noon the preferred ...nd the bonds were ...y. Other extremely ...Colorado Fuel, which ...ts; Republic Steel ...American Car pre... ...lectric, 3½ and Re... ...eferred, 3½. ...rket was still weak...

...te rally in the first ...n session, even the ...ng slight fractional re... ...f the other industrials, ...ver than before and the ...at some of these issues ...regardless of market ...andard railway shares ...ependence of movement ...undertone, but the ab... ...ower was still a marked...

...IES COME FREE

...t Material for For... ...Be Classed as ...Equipment.

...lay by Assistant Sec... ...States Treasury Rob... ...who recently visited ...ne problem which has ...fair management. The ...t decides that all mate... ...ise in the construction ...the foreign governments ...may be entered through ..."belonging to the offi... ...l outfits of the commis...

...lumber, ironwork and ...s will come into the ...f duty, just the same ...effects of the commis...

...artment stipulates that ...ntered shall be sold in ...ugh it may be given ...ssioners choose.

...mbian Exposition the ...nt and the government ...difficulty in arranging ...entry of building mate... ...n pavilions, all govern... ...d to give separate bonds ...nt.

...STUDY SERVANTS

...Banks Will Compare ...erica With Their ...ish Sisters.

...spatch ...Oct. 12.—Miss Elizabeth ...is born on a prairie out ...rked her way through ...g dishes, obtained a po... ...Paul Globe, went to Eng... ...and made herself known ...public as "The American ...returned last night on the ...a book on the servant girl...

...ted attention in London," ..., "by replying to Kipling ...Then I did work for T. P. ...rday Sun and other pub... ...turns as a servant girl, ...er and a dressmaker's ap...

...commissioned by my pub... ...a book on the servant ...and America. I shall ...ate of the servant question ...make comparisons."

...Inquiry Delayed.

...andjury commenced active ...r Courts Monday, but took ...interest. It will be two ...according to Circuit Attor... ...the jurors will be able to ...investigation of gambling...

SHOWERS COME FROM TEXAS

They Will Be Much Like Showers From Any Other State and Will Not Be Especially Severe.

Showers from Texas are promised to the people of St. Louis Monday night and Tuesday. There is no prospect of a heavy storm, according to the prognosticators, but no weather bureau will assume the responsibility of predicting the exact behavior or extent of "showers." The public must take chances on that. Here is the prediction:

"Threatening with showers Monday night and Tuesday; stationary temperature."

The first of the showers has reached Oklahoma and southern Kansas and is expected to pass over the western part of Missouri by Tuesday morning, making itself felt also in sections further east.

The storm that has been doing so much damage in the East has passed off from the north Atlantic coast, although it is still leaving disturbances behind it. There is some rain in the New England states.

The Texas rain is spreading over the country east of the Rocky mountains. The temperature generally shows no important change.

Temperatures in Other Cities.

New York	56
Boston	50
Philadelphia	54
Washington	54
Minneapolis	42
Cincinnati	48

TEN TO ONE SHOT WINS IN A CANTER

Pilgrim Girl Is Out in Front in the First Race and Never Loses Her Position.

FAIR GROUNDS RACE TRACK, Oct. 2.—The day is clear and cool at the Fair Grounds. It is not a good day for speed. The track is very fast and the attendance good.

FIRST RACE, one-half mile—Pilgrim Girl 112 (Mathews), 10 to 1, first; Amberita 112 (Kelly), 4 to 1, second; Zama 112 (D. Austin), 10 to 1, third. Time, :49¾.

Falcons Pearl, Polly Hill, Ora Z., Mabel Reed, Debbie May, Kitty Harlan, Pure Favor, Hoofbeat, Alice Morgan, Serenity, Bettie Deceiver, Nellie Cromwell also ran.

Pilgrim Girl led all the way and won in a canter.

BRIGHTON BEACH RESULTS.

Third race—Daisy Green first, Nevermore second, Star Garter third.

First race—Graceful first, Sonoma Belle second, Eagle third.

Second race—Wotan first, Sais second, Palette third.

BOSTON GAME IS POSTPONED

Wet Grounds Prevent Playing of Eighth Game in the Championship Series.

BOSTON, Mass., Oct. 12.—The game scheduled for this afternoon between the Boston Americans adn the Pittsburg Nationals in their series for the world s baseball championship was postponed because of wet grounds. The game will be played tomorrow if conditions permit.

Interest is at flood tide here, Boston already claiming the final victory. One more game won will give the world's titale to the local champions. Pittsburg will probably try Leever again in the box tomorrow afternoon. If he wins, Phillippe will pitch the last game of the series.

HID IN CLOSED FOLDING BED

Boy of Six Falls Asleep in Narrow Quarters After Playing Joke on Mother and Neighbors.

Six-year-old August Borgeaud, son of the chef who prepared Prince Henry's St. Louis breakfast, played "hide and seek" at his home, 1701 Carroll street, with such success that the entire police force of St. Louis could not find him for nearly half a day.

August chose as his place to "hide" the fold of the mattress in his little closed folding bed. "Mamma can't find me here," he said to himself as he crept into the snug nook.

And she couldn't. August heard her looking and calling. It was great fun. After a few moments her search took her to another part of the house. Her calls came to the boy more faintly. It was greater fun.

But the hiding place was snug and warm; and August is a little fellow, and a great favorite with the Sand Man. So with his mother's voice coming to him as an echo he fell asleep.

Mrs. Borgeaud searched, as she thought, everywhere. When she could not find the child she reported to the police that he had run away.

The policeman and the neighbors searched alleys and in doorways, but no trace of the missing boy could be found. After a time the father came home, and he, too, joined oin the search. It came to him to look in the folding bed. And there, curled up and slumbering as sweetly as though his game of "hide" had not disturbed a neighborhood, was August.

Knights Will Give Concert.

The 113th anniversary of the birth of Rev. Theobald Mathew, founder of the Knights of Father Mathew, will be celebrated Tuesday evening at the Odeon with a concert and an address by Father J. J. O'Brien of St. Margaret's Church Tuesday evening. The choir of St. Bridget's Church, under the direction of Miss Mamie A. Gunn, will furnish music, with solos by John Rohan, Albert Lawrence, Miss Genevieve Hussey, S. A. Martin, Charles Price, Miss Gunn, George Convy, Miss Jennie Gorry and Herbert Spencer and Joseph Kenney will entertain with specialties.

Poet and Editor Ill Here.

William H. Kernan, 58 years old, a graduate of the University of Michigan class of 1858, and author of "The Flaming Meteor," a book of poems, is at the City Hospital being treated for a general physical collapse. He has been in the city two days, but says he formerly resided here. He states that he was editor of the Critic in 1888 and later editor of the Trades Review.

BLAMES HUSBAND FOR IMPRISONMENT

Mrs. Clara Taylor Files Answer to Suit of Asylum's Head for Possession of Her.

DECLARES SHE IS NOT INSANE

Avers That Her Husband Has Misused Her Funds While She Has Been Held in St. Vincent's.

Clara Taylor now out on furlough, filed her answer to the petition of Sister Mary Magdalene, president of the St. Vincent's Institution for the Insane, who desires possession of her, in the Circuit Court at Clayton Monday morning. She denies that she has ever been legally declared insane and states that she is now in hiding from her husband.

She asserts that her husband is not devoted to her, that he endeavored to get possession of certain bank stocks held by her, and that she was confined, at his instance in the St. Vincent's Institution, forcibly and against her will.

During the time she was in this asylum she avers that her husband took her stocks, transferred them to other parties, and did not, as she claims he said he had done, place the money received therefrom to her credit in the St. Louis Trust Co.

She states, also, that she was poorly attended at the asylum in which she was confined and that her health was impaired during her residence there.

She states, finally, that friends have agreed to care for her and requests her permanent discharge.

ARCHBISHOP IS AT DEATH'S DOOR

Physicians Say the Last Spark of Life May Vanish at Any Moment.

Special to the Post-Dispatch.

BALTIMORE, Md., Oct. 12.—Archbishop Kain was still alive at 1 o'clock today, but the spark of life was so small that the doctors say it may go out at any moment.

Probably the last person the archbishop recognized was Cardinal Gibbons, when his eminence visited him at St. Agnes yesterday afternoon.

The cardinal leaned over the sufferer and gently asked, "Do you recognize me?" With an effort the archbishop roused himself and answered "yes," then he relapsed into a comatose state and has not since entirely regained consciousness.

No visitors are now admitted to the sick room.

POLICE CAPTAIN TO BE INDICTED

Federal Grandjury Is Expected to Report True Bill Against One Shortly.

The federal grandjury which is investigating naturalization frauds reconvened at 2 o'clock.

It is generally believed that important indictments will be returned in the course of a few days and that among those involved is a police captain and a poltician of some local prominence.

Between 15 and 20 witnesses will be examined today and tomorrow.

Neither District Attorney Dyer nor his assistant, Bert Nortoni, will venture to predict what the grandjury will do when it will meet, adjourn or make a report.

THIEF STOLE HIS EVIDENCE

State's Attorney Believes Opening of His Desk Was in Pursuance of Conspiracy.

The theft of $2.50 from the office of J. H. McMurdo, assistant state's attorney, in the Boul building in East St. Louis, some time between Saturday night and Monday morning convices the at torney that an effort was thus made to destroy evidence in a criminal case which will come up for trial on Oct. 30.

The money was in an envelope in McMurdo's desk. The top of this desk was forced open with a chisel and the money was taken. Nothing else was disturbed.

The $2.50 was held as evidence in the case against John Webster, indicted on the charge of theft of money from an East St Louis bowling alley last June. McMurdo says the money was the most important evidence against him. It consisted of two silver dollars and a Columbian half dollar.

BATTLE WITH HEAD HUNTERS

Philippine Constabulary Kills 53 of the Enemy and Wounds Many, While Losing Two Men.

MANILA, Oct. 12.—Lieut. Velasquez, with 30 men of the constabulary, were attacked recently by 500 head hunters of Nueva Viscaya and lost two men, after killing 53 and wounding a large number of the head hunters. The enemy were armed with rifles and bolos.

SHE MARRIED "FOR SPITE."

When Wife Avowed This Fact Much Trouble Followed.

Eleven years ago Marie Wringer, daughter of a wealthy flour manufacturer of Quincy, Ill., married Herbert Gains, a painter, for spite, she says. Last week, in a fit of anger, she told him about it, and she attributes her arrest Sunday to her frankness.

Mrs. Gains was taken into custody upon a charge ofdisturbingthe peace, in company with John Bird, a hotel plumber. Judge Tracy discharged them both in the City Hall Police Court Monday morning, as there was no evidence of disturbance. Bird and Mrs. Gains were talking together outside of the hotel, where both are employed.

"BROTHERLY LOVE BEATS REVOLVERS"

Sergeant-at-Arms of a Gospel Tent Is Admonished by Police Court Magistrate.

SLEEPY MAN CAUSES FIGHT

When Young Men Laughed at His Snores Armed Guard Took Up the Cause of Order.

A drunken man, a young man, a guy rope, a sergeant-at-arms and a revolver formed a combination which was productive of a diversion at a tent meeting Saturday night, the finale being enacted in the Dayton Street Police Court Monday morning.

The drunken man was not in court. He was an entirely innocent cause of it all, and when the excitement was over disappeared as suddenly and as mysteriously as he had appeared. The young man and the guy rope were the beginning of the actual trouble. They attracted the sergeant-at-arms, who flourished a revolver. A policeman, Judge Pollard and a judicial lecture did the rest.

The tent meeting was at Carter avenue and Pleasant street—which latter thoroughfare has heretofore attracted attention through the dissimilarity between its name and unpleasant incidents in the lives of its residents. Rev. Mr. Dean has been conducting evangelistic services nightly. Saturday night he was assisted by Rev. Mr. Kerns.

While the congregation was singing "Count All Your Blessings" the drunken man wandered in, wove a tortuous path between the standing singers, wabbled, fell into a seat and began to snore. He was not so far from the rear of the tent that he escaped the notice of various irreverent young men, and when they saw what was happening they giggled audibly.

Mr. Kern stopped the singing and roundly lectured the young men for their unseemly conduct, and instructed Daniel S. Chivies of 3607 North Eleventh street, who was acting as sergeant-at-arms, to preserve order.

Fell Over Rope and From Grace.

Several of the young men started to leave. Among them was Fred Becker of 4316 Pleasant street. But in making his way out through the crowd Becker stumbled over the guy rope and fell.

The sergeant-at-arms was after him immediately. They went out of the tent together, and there Chivies flourished his revolver. Becker says Chivies threatened to blow his brains out, but Chivies denies making threats.

Becker left and returned later with a policeman, who took Chivies from the tent and arrested him. In court Monday morning Chivies explained that he carried the revolver only when he had large sums of money with him, expressed great regret for his action in regard to Becker, and promised never to carry a revolver again.

Judge Pollard reminded him that it would be better to preserve order at tent meetings "with weapons of love rather than with a revolver," congratulated him on the fact that the charge against him was not carrying concealed weapons and discharged him.

TWO HURT IN CAR COLLISION

Jefferson and Page Avenue Cars Crash Together at Jefferson and Washington Avenues.

North-bound Jefferson avenue car No. 625 and east-bound Page avenue car No. 400 collided at Jefferson and Washington avenues Monday morning at 9:30 o'clock.

The Jefferson avenue car was thrown from the track. Motorman John McArthner of 2715 Allen avenue ,motorman of the Jefferson avenue car, sustained a fracture of his right hip. He was taken to the Polyclinic Hospital at Jefferson and Lucas avenues.

Archibald Davis, a negro passenger of the Jefferson avenue car, was cut on the wrist.

Both men were later taken to their homes. The injuries of neither are serious.

BURIAL OF A BRAVE VETERAN

Joseph M. Pesch Was One of Three St. Louis Soldiers Who Figured Prominently at Vicksburg Siege.

The funeral of Joseph M. Pesch, who won a congressional honor medal while a member of Battery A of the First Missouri Light Artillery, will be held at the family residence, 1811 La Salle street, Tuesday afternoon at 2 o'clock, under the auspices of the Blair Post G. A. R.

Mr. Pesch, born in Grossleiton, Germany, July 18, 1835, had worked as a stonecutter in St. Louis 10 years before the outbreak of the civil war. He was one of the first members enrolled on the roster of the Missouri battery.

His honor medal was won during the siege of Vicksburg. When Gen. Grant called for volunteers to man a barge past the confederate batteries, Mr. Pesch, Fritz Guerin and Henry A. Hammel of St. Louis and two other men undertook the task. Their boat was riddled with cannon shot and many of the horses and mules were killed, but the small band of men survived.

After the war Mr. Pesch returned to St. Louis and again took up his trade. Four years ago he became an invalid from the complicated illness that caused his death. Four children survive Mrs. Ehrman of Cincinnati, William, Frederick and Joseph Pesch of St. Louis.

SALISBURY'S SON IN CABINET

Becomes Lord Privy Seal, Which Office His Father Held Before Going Into Retirement.

LONDON, Oct. 12.—The announcement that the new Marquis of Salisbury (the late Viscount Cransborne) will enter the cabinet as Lord Privy Seal, the office held by his father until his retirement last year, when Mr. Balfour assumed the post without taking the salary of $10,000 specially attached to it when the late Marquis of Salisbury took the position, is made.

The cabinet now consists of 19 members.

Fair Exhibitors Lose $183.

Booth No. 9 at the Fair Grounds, leased by Frank Jackson and Will Johnson, was robbed of $183 Sunday morning by a youth of 20 who had been employed to work about the place. His employers left the booth about five minutes. Their money was in the till. When they came back the money and young man were gone. They do not know his name. He is described as being 5 feet 4 inches tall, a blond, weighing 130 pounds, wearing gray trousers, black coat and vest and a stiff hat.

RUSSIA AND JAPAN SEEM TO BE O... EVE OF A CONFLICT OVER...

CORFA AND THE SCENE OF THE EXPECTED WAR IN THE FAR EAST

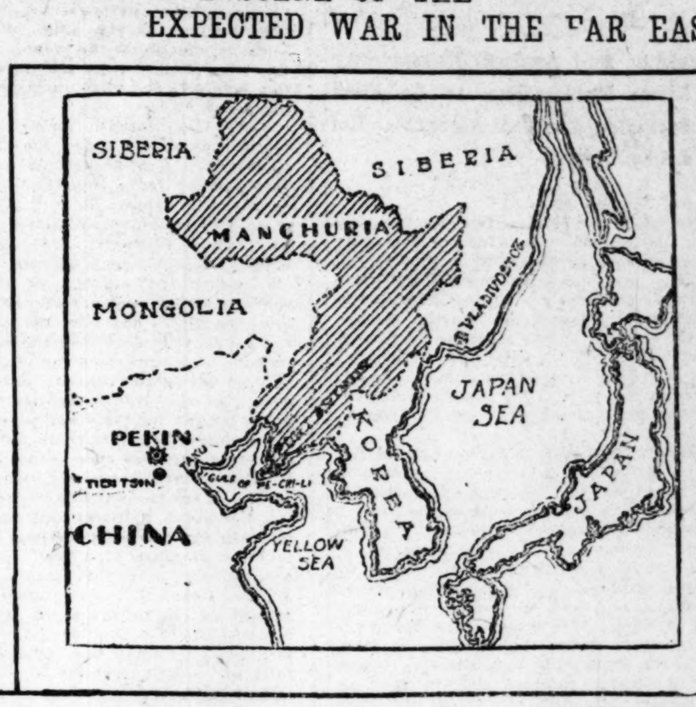

Corea is not much larger than Missouri. It juts out from the continent of Asia in a southeasterly direction, between Japan and China proper, with the Yellow Sea on one side and the Sea of Japan on the other. The average width is 135 miles, and the whole length is about 600 miles. The native name for the country is Tsyosien, or Chosen. The Chinese call it Kao Lee. The Japanese know it as Korai, from which comes the English name.

Masanpho, which, according to the dispatches, has been occupied by Japanese troops, does not appear on any of the current maps of Corea, but it is a fine harbor about twenty miles from Fusan, the principal port of southern Corea, and within easy striking distance of the Island of Tsu Shima, one of Japan's advance military bases.

In case of war the power that first gains a good foothold on Corean territory—especially on the coast—is going to have a decided advantage. The character of Korea's coast line is very rugged, forming natural defenses of great power.

The Japanese Are S... Troops at a Strate... Peninsula and Ea... Powerful Fleets in...

PREDICTIONS OF HO... COME FROM ...

Comparison of the Fight... of the Two Countries... Japan Would Likely... Czar's Ships From the...

THE SITUATIO...

If war comes between Russia... it will be for possession of C... Russia was to have begun th... of Manchuria Oct. 8. She fa... and will hold that Chinese... Japan long ago determined t... if Russia kept Manchuria.

Russia wants Corea as well... and, above all, means to keep... possessing Corea.

BERLIN, Oct. 12.—A d... Shanghai to the Frankfurter Z... that news has reached there... that the Japanese have occu... pho, a port of Corea, and th... declaration of war is expecte...

The relation between Japa... has reached a crisis, accordi... ficial view here. The exact... diplomatic exchanges betwee... ernments that brought out th... sity appear to be unknown at... of the two countries here o... man legations at St. Petersbu... although it is understood that... is privy to Japan's moveme...

FEAR THAT CLASH WOULD SOON INV... ALL O...

LONDON, Oct. 12.—In spit... assuring statements of the... and Baron Hayashi the fre... tion that hostilities between... Japan are imminent, the move... ments of the Russian and Ja... and the excited state of pub... Japan are beginning to caus... Great Britain, which by reaso... ance with Japan, is so intimat... in any action which the latter... the far East. Only the most... sons believe that in the event... they could be kept within the... would free Great Britain fro... tion to support her Japanese... Baron Hayashi, who heretof... culed all suggestions of war,... timistic today. Indirectly, h... possibility of war by express... that in the event of a crisi... have the active sympathy of ... Britain.

While refusing to credit t... an ultimatum having been de... Hayaski admitted that the c... uation had changed since Oc... developments may have aris... failure of the Russians to ... gagement to evacuate Manch... date. He, however, had heard... his government on the subject...

Che Foo, the source of the la... news, is several hundred mi... San-Pho, so the reports of J... tary movements there are li... repetition of similar stories c... week, which later accounts n...

JAPANESE MINISTER AT WASHINGTON ... WITH GREAT...

WASHINGTON, Oct. 12.—A... ...cessive military preparations... tions, the Japanese legation h... vised that either Russia or J... yet committed any act of wa... nese minister is being kept c... vised by cablegrams from ... situation, and realizing its g... moving with great caution.

Negotiations between Russia... according to his advices, ... progress and there is hope of... settlement of the questions a... minister today authorized th... Press to make the following ...

"His attention having been... certain unauthorized stateme... to him that the public utter... Japanese people are all in f... with Russia, Mr. Kogoro T... Japanese minister, states tha... is some disquiet due to the u... of affairs which has existed s... far East, it seems that it has... vated more recently by the... rumors regarding military and... ments in certain quarters, but... ment the intelligent section o... nese public has been general... collected up to the present ... they know that the matter h... some time in the hands of ... parties of Japan and Russia, a... have been negotiating with a... riving at an understanding be...

"For his own part, Mr. T... he hopes for the best, for th... not without indication, so fa... Russian government is can... for a settlement of the questio... and therefore so long as the ... are proceeding with reasona... of a result favorable to Japa... reason to ... ever anxious ne...

"This is," said the minister, ... can say at this moment."

The representatives of this ... in the capitals of Russia, Japa...

HER OLD ADMIRER SWINGS ON GATE

Sailor's Hornpipe Not Appreciated by Girl He Left Behind, and Arrest Follows.

For swinging on the front gate and paying court to Mrs. Lucy Diestelkamp of 1921 Lami street, John P. Yager of 2733 La Salle street was arrested at her complaint on a charge of disturbing the peace and Judge Tracy in the City Hall Police Court fined the young man $5 Monday morning.

Mrs. Diestelkamp, an attractive widow, was formerly Miss Lucy Kleiber and Yager then paid her attentions which he sought to renew Sunday.

His presence was unwelcome to Mrs. Diestelkamp, who declared that he was impertinent in whistling to her.

The statement that he had been an old beau availed Yager nothing, nor did the fact that after his advances were first spurned by Miss Kleiber, he had enlisted in the navy.

He was gone three years, during which time he was on the training ship Hartford, later on the Kearsarge.

Having lately returned to St. Louis he remembered the girl he left behind but his persistence ended in his arrest.

WINCHELL GOES TO CHICAGO

Frisco Vice-President and General Manager Will Take Charge of Entire Rock Island System.

Semi-official announcement is made that B. L. Winchell, vice-president and general manager of the Frisco, will go to Chicago Nov. 1 to become third vice-president of the Rock Island system and take charge of the affairs of all the lines of the system. Mr. Winchell's present headquarters are in St. Louis.

Charles A. Goodnow, at present general manager of the Rock Island, will resign at the end of October, and no successor will be appointed, Mr. Winchell assuming his duties.

John F. Stevens, fourth vice-president of the system, will have charge of the construction work. Mr. Stevens recently went to the Rock Island from the Great Northern.

WANTED TO SEE FIRE ENGINE

Youthful Residents of Sherman Place Forgiven for Turning in False Alarm, but Next Time—Arrest.

Harry Hazelcamp and Henry Stickfort, 8-year-old residents of Sherman place, the former living at 3929A and the latter at 3906A, wanted to see the fire engines run and business was dull in the fire line out in their neighborhood.

Sunday the boys couldn't wait any longer. Arm in arm they wandered over to the alarm box at Kossuth avenue and Washington place and pulled for the tooting engine and the long wagons with red wheels and the horses that dash and gallop like no other horses.

They pulled and then they got behind a tree to wait.

The tooting engine and the red-wheeled wagon and the galloping horses came and the boys were happy.

But there was no fire and an investigation followed.

They were very, very little boys and they didn't mean any harm. That's all that saved Harry and Henry. The police said the boys could stay at home with their mammas this time, but not if they turned in a false alarm again.

HUSBAND'S FIRST ABSENCE.

Burt Broadwell of 915 Ann avenue left the room where he had been chatting with his wife all evening and stepped outside for what she supposed was for a short absence Sunday evening at 10:30 o'clock. He has not returned since.

He is not in the habit of going out in the evening, his wife says, and has never been away from home all night before.

Mrs. Broadwell waited for him all night. She went to his place of work Monday morning, but no one there knew anything about him. She reported his disappearance to the police.

He is 28 years old, weighs 150 pounds, is 5 feet 8 inches tall and smoothfa... His ...r is dark and curly. ...wo... ...epper ...fedo...

WM. O. STANARD IS FINED FOR CONTEMPT

Failed to Appear in Court as Juror and Judge Taylor Assessed Him $10.

Wm. O. Stanard, vice-president of the E. O. Stanard Milling Co., was fined $10 for contempt of court by Judge Taylor of the Court of Criminal Correction Monday morning.

Mr. Stanard had been summoned to appear as a juror in the court last Monday. He did not appear. Monday morning Judge Taylor ordered a writ of attachment against him, and he was taken into court by a deputy sheriff.

Mr. Stanard pleaded that he was too busy to answer the summons. He lives at 3736 West Pine boulevard.

HAS A PLAN FOR UNCLE SAM

Edward A. Campbell, the Original Checkers, Thinks He Has Postal Order System Beaten.

A device for sending small amounts of money through the mails without the use of stamps or coins has been invented by Patrolman Edward A. Campbell of the Central district.

After securing patents and copyrights upon the device, its inventor intends to try to have it adopted by Congress as a national plan for transmitting money and will ask some local congressman to introduce a bill with that object in view.

Edward A. Campbell is the original of "Checkers," the book written by H. M. Blossom, Jr., which was dramatized and is now playing in New York. He lives at 3734 Olive street.

LUCK AT CRAPS WAS UNLUCKY

William Schmaltz Was Beaten After He Had Won Five Dollars, Then He Was Arrested.

In Judge Kleiber's Wyoming street court Monday morning, William Schmaltz told the story of one strenuous afternoon, how he won $5, promptly received a terrible beating for doing so and topped off affairs by falling into the hands of an unfeeling policeman, who arrested him for disturbing the peace of Jacob Preister of 3607 ...clusko street.

Schmaltz was ready to face the ... against him, but Priester had de... to drop the prosecution.

Schmaltz told the court he left ...home at 1030 Julia street Sunday aft... for a little walk and a refreshing ... in a saloon at the foot of President street.

When he got to the saloon, said Schmaltz, a craps game was in progress and his old love of chance got the better of him. Preister lent him a dollar.

Schmaltz had dame fortune on his side. The "bones" rolled his way. In a few minutes he had won $5. Then he started to leave. There was a protest. Preister wanted all the money. Schmaltz thought it was his own. The crowd took a hand in the quarrel and a full grown fight was soon under way.

In this battle Schmaltz was roughly handled and could not withstand the repeated attacks. Bruised, bleeding and without a hat, he ran from the saloon and into the arms of a policeman.

Together they went back to the scene of the game. There, says Schmaltz, Preister explained that they had been dancing together and that Schmaltz had stolen $5 from him, which the policeman believed. The court discharged Schmaltz.

JUDGE RAISED THE LIMIT.

Players Paid Only 5 Cents to Get in Pitch Game, $10 to Get Out.

Judge Tracy, in the City Hall police court, suddenly raised the limit of a 5-cent game of pitch Monday morning. It cost the four players in the game only 5 cents a corner to get in, but $10 and costs to get out.

Henry Edwards, John Rutledge, Silas Davidson and John Weaver were arrested while playing "pitch" in Israel Wolf's saloon at Twenty-second and Papin streets. A policeman saw them at it. They tried to explain to Judge Tracy that they were not exactly gambling, but that they put up 5 cents a corner just to make the game interesting.

OULD L... ..P

...he attitude of the ...ed. Great Britain ... that moral sup... ...e United States in ... and that she would ...stances. It is even ...nd could be depend... ... the terms of her ... and declare war in ...joined in the attack

... as France, there is ...uld render all assist... ...der the most liberal ...sion of the laws of ... expects to realize ...n the Far East in co... ...a if the latter secures ...ating Japan physically ... in that quarter of the ... to say that a definite ...g already exists to this ...d to American interests. ...at in the case of imme... ...pan she can practically ...m. She feels that such ...e accepted as ample for ... all promises in that re... ...nt, she does not fear the ...med intervention by the

...et of the Russian foreign ...ed in this assumption of ...he rights of other powers, ...ed herself to respect, and ...on the belief that the de... ...will not consider the mat... ...ing about.

...N LEFT $3705.88.

...ows Certificate of Deposit ...t No Real Estate.

...ory of the personal estate of ...es P. McCann, for whose mur... ... Barrington is under arrest at ...s filed with the probate court ...rning.

...tory shows the value of the es... $3,705.88. It consists of a cer... ...osit for $3,544.33 and goods and ... $161.55. The deceased owned ...ate.

...S I, II AND III PRESENT.

...ays of Celebration in the ...e of South Side Citizen.

...y and Sunday were days of cele... ...n the family of Charles Holder... ...o lives at 1115 South Third street. ...ay was the 25th anniversary of his ...g day. Sunday was the birthday ... wife, Caroline.

Wednesday a 14-pound grandson, ...ild of Mr. and Mrs. Charles Holden... Jr., was born.

... baby, who will be called Charles ...nbach III, added much to the in... ... of the celebration. He will be christ... next Sunday.

Thomas Dewar Asks Divorce.

... the ground that his wife, Rose Dewar, ... frequenter of cafes with other men, ...mas Dewar of 4021A Lindell avenue, in...uted divorce proceedings Monday.

...he petitioner names four corespondents. ...e couple, according to the petition, were ...ied Dec. 3, 1902, and separated Sept. ...903. Mrs. Dewar, since the separation, ... been living at a hotel at Sarah street ... Westminster avenue.

...war is a detective.

Woman Burned in Explosion.

In an explosion of gasoline Sunday night Mrs. Sarah Schneider of 1023 North Thirteenth street was burned about the face.

Always Remember the Full Name
Laxative Bromo Quinine
Cures a Cold in One Day, Grip in 2 Days
E. W. Grove on every box. 25c

Get down that overcoat. Or, if you've none to get down, get down an order for one on our books.

There's just as much reason why you should wear a made-to-measure overcoat as a made-to-measure suit. There's a touch of tailoring talent, a grace of fit, a permanence of "shape," a contour of shoulder and collar about a MacCarthy-Evans made-for-you overcoat that is so lacking in the ready-made overcoat.

$25 to $60 is our price range in Overcoats and Top Coats.

MacCarthy-Evans Tailoring Co.,
816-820 Olive St. Main 2647.
The Post Office Is Opposite.

NEW PUBLICATIONS.

The Stories of Peter and Ellen
$1.30 net.
With Colored Pictures.
By Gertrude Smith

Delightful tales for little folks by the author of *"The Roggie and Reggie Stories"* and *"The Lovable Tales of Janey and Josey and Joe."* An entertaining book of simple, pleasing stories, easily understood by very young children—say under nine, and illustrated with large pictures in bright colors.

Harper & Brothers
Publishers, New York

...N NEWSPAPE...

Baking Powder Manufacturers, School Book Publishers and Transit Company Named by Senator's Former Associate as Providers of $10,000 Used by Him.

"CORPORATION PROMOTER AND LEGISLATIVE AGENT"

Reply to Suit Against Kansas City Times Stockholders, to Be Filed Soon, Contains Full Account of His Lobby Career.

Special to the Post-Dispatch.

KANSAS CITY, Mo., Oct. 12.—Unequivocal declaration that United States Senator William J. Stone "is a professional lobbyist and has served as the legislative agent of powerful monopolies dictating legislation by unlawful and corrupt means" is the striking charge made in the answer filed before the Circuit Court today by Lee Chrisman, presiding judge of the Jackson County Circuit, against whom the senator recently brought suit to recover $10,000.

Stone alleges that he invested the money in the defunct Kansas City Times, without being aware that corporation influences would dominate the policies of the paper.

Today's proceedings indicate, as exclusively outlined in the Post-Dispatch of Sept. 30, that the defense will reveal by sworn testimony the entire lobby record of Stone, and seek to show that he, and not Chrisman, was the one who forced the Metropolitan Street Railway Co., the Kansas City Stockyards Co., the Gas Trust, the Burlington Railroad and the Missouri & Kansas Telephone Co. to buy the stock of the Times company and operate the newspaper as a corporation organ and the personal and political mouthpiece of Stone, referring invariably to the latter as "Missouri's greatest Democrat."

Prior to 1899 the Times was owned by Wiley O. Cox, a prominent banker of Kansas City.

It was recognized as the only metropolitan organ of the Democracy in Western Missouri, but its attitude was not pleasing to a certain coterie of Democrats, among whom was A. A. Lesueur, then secretary of state; William J. Stone, John S. Sullivan, the penitentiary contractor, and others.

Chief Negotiator Is Made Editor.

Accordingly negotiations were planned to purchase the Times, the chief negotiator being H. J. Groves of Kansas City.

Groves conducted a newspaper at Independence, Mo., and in consideration of bringing Stone and Judge Chrisman together he was honored subsequently with the position of managing editor.

It appears that Judge Chrisman, who is serving his third term as the presiding officer of the Jackson County Court, and is regarded as one of the most influential men in the community, knew nothing of the newspaper business, and knew still how to "work" the corporations.

Judge Chrisman, at the solicitation of Groves and Stone, risked the venture, putting up $60,000. The balance was $132,000, the purchase price of the Times, was subscribed by Capt. Lesueur, John Sullivan and the public service corporations.

Stone took $10,000 worth of stock, which he refused, Judge Chrisman declares, to have placed in his own name.

In reply to Stone's assertion that he knew nothing of the interest of corporations in the Times, Judge Chrisman says:

The defendant denies that the names of the stockholders, or any of them, in said newspaper enterprise were concealed from or misrepresented in any manner to the plaintiff, Stone, but avers the fact to be that the plaintiff, Stone, at all the times mentioned in his petition knew the names of all of the stockholders in said newspaper enterprise, all of the business connections of said stockholders and all of the corporations in which said stockholders were interested as officers, agents or employes; and also avers the fact to be that the plaintiff, Stone, not only knew all of said stockholders and their connections, corporate and otherwise, as aforesaid, but had had intimate, personal, official and political intercourse with a number of them for many years, some of said persons being but slightly known at that time to this defendant and in some instances their corporate connections and employment being wholly unknown to this defendant, but at all said times fully known by plaintiff, Stone.

As to his inducing the corporation to buy stock, Judge Chrisman makes this reply to Senator Stone:

"This defendant denies that he ever at any time sought, solicited or in any manner attempted to procure any corporations to invest money in said newspaper company, as advised and directed by said plaintiff, Stone; and defendant also denies, as alleged in plaintiff's petition, that negotiations were at any time had between himself and plaintiff, Stone, looking towards freeing said newspaper property from alleged corporate influence and domination, and avers the fact to be that at all times when said stock was subscribed for and purchased by both plaintiff and defendant, and for a long time before and thereafter the plaintiff, **Stone, was the agent, servant and employe of many corporations in the state of Missouri and other states of the Union, his employment by said corporations compelling him to appear before legislative committees, school textbook commissions, members of the general assembly and state officers charged with the creation and enforcement of laws to govern corporations, trusts and monopolies, as a professional lobbyist, promoter of legislation and legislative agent.**

After reviewing Stone's record as a "professional lobbyist and legislative agent," the petition sets forth the following:

Stone's Horn Loudly Blown.

"Defendant also denies the allegation in said petition that the plaintiff, Stone, was never consulted and had no voice in or control of said newspaper at any time or in any manner, and avers the truth to be that said plaintiff, Stone, took an active part as a stockholder in controlling the editorial and political policy of said newspaper during all the times complained of in his petition; that the true character of the employment of said Stone and his connection as agent, servant, employe and lobbyist for corporations was not known to the public generally nor to this defendant; and this defendant, relying upon the representations of said plaintiff, Stone, that he, Stone, was a man of great influence in the state of Missouri, and the republic of the United States, this defendant and other stockholders in said paper did permit the said plaintiff, Stone, to be taken part in the control of the editorial and political policies of said paper as aforesaid, and published many columns of newspaper matter, either suggested by said plaintiff, Stone, to the editors of said paper, or written and dictated by said plaintiff, Stone, in person, advocating the policies and political advancement of said plaintiff, Stone, **describing his alleged popularity with the people, his pretended enmity towards monopolies and trusts and his so-called hostility to what he termed "corrupt and menacing organized corporate wealth," as well as describing the enthusiasm displayed from time to time in the Congress of the United States, the legislative halls of Missouri, the conventions of the Democratic party and other public places where the said plaintiff, Stone, appeared in person,** and said newspaper articles so published as aforesaid, and written by said plaintiff, Stone, requested and suggested by him, and afterwards ratified by him, were written and published in pursuance of the said control of plaintiff, Stone, over said policy of said newspaper, and it was through these articles, so written and dictated as aforesaid, that the appellation or descriptive title of said plaintiff, Stone, as "Missouri's Greatest Democrat" was put forth, published and disseminated.

FORMER PARTNER TELLS STONE'S LOBBY RECORD.

"Defendant states that at the very inception of the enterprise and before either the plaintiff or the defendant had subscribed for any of said stock the said plaintiff Stone stated to this defendant that it would be unnecessary and foolish for either plaintiff or defendant to put up any large amount of money of their own; **that he, Stone, on account of his political influence, could and would induce the public service corporations with headquarters in the City of St. Louis to contribute the money that was necessary to start and furnish the capital for said newspaper company.** * * *

"Defendant further avers that Stone was at all times the chief representative of corporate influences, acting for a long time prior to the subscription and purchase of said stock as employe and representative aforesaid, at times openly as such agent, servant and employe of corporations, **at other times covertly, and sometimes organizing bogus and fraudulent societies, publicly declaring the same to have been organized for philanthropic purposes, for the preservation of the public health and other lawful, laudable and meritorious objects, when in truth and in fact said societies were organized by said plaintiff Stone and his confederates for the purpose of creating sentiment, political and otherwise, in favor of corporations and trusts** that make it a practice by corrupt and unlawful means to obtain legislative and governmental action in favor of their business for the further unlawful purpose of raising the prices of food and other products of daily consumption and creating, fostering and strengthening monopolies in their own favor.

Defendant for his further answer and defense denies that the $10,000 so deposited for the payment of stock as aforesaid, was the property of said plaintiff, Stone, but avers the fact to be that the money so deposited was the contribution of various corporations which were at that time and for a long time before and thereafter so served in the capacities as aforesaid, by said plaintiff, Stone, and defendant avers the fact to be, upon information and belief, that the said $10,000 was either directly contributed by said corporations or was given to said plaintiff Stone, under the fraudulent guise or pretense that the sum so produced and paid by said corporations were fees for alleged services or pay for the hire of said plaintiff stone; that the said **money was so contributed, as defendant verily believes and alleges, by the Royal Baking Powder Co., the St. Louis Transit Co. and the separate corporations from which the St. Louis Transit Co., the owner of all of the street railways in St. Louis, Mo., obtained its rights, property and franchises, the firm of D. C. Heath & Co., a corporation of Boston, Mass., publishers of school text-books,** and at the time of plaintiff Stone's employment by them engaged in the business of furnishing school text-books for use in the public schools of the country districts of Missouri, outside of the cities of St. Louis, Kansas City and St. Joseph, in said state, and from divers and sundry other corporations, the names and titles of which are unknown to this defendant.

The answer is certified to by George Chrisman, defendant, "and his attorneys, Frank P. Walsh, Frank Sebree and John A. See."

Stone Wanted to Hold Down Tripod.

Under the Chrisman-Lesueur-Stone regime the Kansas City Times was a mere bubble on the journalistic sea. It was a fit example of newspapers controlled by corporation employers.

From the day it shouted the political glories of William J. Stone down to April, 1901, when it hoisted the auctioneer's flag and passed into the control of W. R. Nelson, owner of the Kansas City Star, the Times was a losing venture. Not a dollar did the stockholders recover, and Judge Chrisman's losses are said to have reached more than $50,000. But despite these facts, Stone wants his money back.

It appears that although the Times continually paraded his political achievements and the managing editor, Mr. Groves, feared instant discharge if the paper went to press a single day without the mention of Stone's name. Stone was not satisfied, and in a most appealing letter he requested Judge Chrisman to make him "managing editor."

Mr. Stone was deeply impressed, it seems, with his own knowledge of journalism, and he had an idea that if he could be editor of the Times, money would flow rapidly into the paper's coffers.

Just about this time, Missouri's legislators were talking of "alum," and Stone's name became unpleasantly connected with legislative scandal.

That is one reason, it is said, why Stone's ambition to become "managing editor" was not satisfied.

Depositions in the case will probably begin for the defense within a week.

Daniel J. Kelley, agent of the baking powder trust; the representatives of the street car companies, the American Tobacco Co. and divers corporations with which Stone had intimate dealings will be summoned to testify.

The disclosures promise to be more startling than were those in the famous Cardwell case, wherein it was sho... ...t the corporations were the most gene... contributors to Democratic campaign funds.

...ND SH... ...GURES W...

Instinctive Gesture of Self Defense Keeps the Burning Fluid From Entering One Eye.

According to her attending physicians Mrs. Ida Mahon of 2302½ Franklin avenue will lose the sight of her right eye and will be pitifully disfigured for life as a result of an attack made upon her with carbolic acid by her husband, Charles Mahon.

Mrs. Mahon threw her hands to her face, trying to shield herself. In so doing she saved the left eye. Three little children are at home alone at the Mahon home today. The father is a prisoner.

Mahon came home late Sunday night. His wife, worn with anxiety, had waited for him all evening. When he entered the house she took him to task for drinking.

"Why do you spend your money for whisky, Charlie," she pleaded, "when three little ones and the home must be taken care of?"

The man, enraged, drew from his pocket a two-ounce vial of the fiery acid. The woman realized what he meant to do and begged and struggled. The husband would not listen. He dashed the acid full into her face.

Mrs. Mahon's neck, face and arms are terribly burned and there is no hope for the right eye. Her brave resistance alone saved her other eye.

HIGH WALL FOR FIRE DRILLS.

Six-Story Wooden Building Front Is Being Put Up at World's Fair.

A false building front of wood, six stories high, is going up at the World's Fair grounds for fire drill purposes. Until the Exposition begins it will be used for exhibition drills by the firemen under the direction of Chief George Hale, the famous Kansas City fire fighter. During the Exposition it will be located in the Pike. It is being built in the Grand avenue facing the Cascades, and not far from the big Louisiana statue.

Lincoln-McKinley Reunion.

The meeting of the St. Louis Republican Club Tuesday evening at the clubhouse, 2727 Olive street, will take the form of a patriotic reunion under the auspices of the Lincoln-McKinley Association. L. M. Conkling, president of the association, will preside and E. O. Stanard, D. P. Dyer and other Republicans will speak.

Taft to Leave Manila Soon.

WASHINGTON, Oct. ?—Word has been received at the White Housee from Gov. Taft that he will be here ready to assume his duties as secretary of war some time in January.

HOG SLUMP COSTS FARMERS MILLIONS

Nebraska Agriculturists Charge Packers With Hammering the Market Down and Pocketing Profits

Special to the Post-Dispatch.

LINCOLN, Neb., Oct. 12.—By reason of the slump in the price of hogs during the past week, Nebraska farmers stand to lose from three to five millions.

They figure their losses already at $3,000,000, and if prices continue to recede, as they believe they certainly will, $2,000,000 more can be checked to the wrong side.

According to reliable and conservative figures, there are 3,000,000 of marketable hogs in the state. Farmers have been fattening their swine on 30 cent corn and the decline means that some of the hogs must be sold at an actual loss.

Farmers are indignant and charge the packers with causing the slump and, at the same time, keeping up the prices of the product. In Lincoln the price of pork at butcher shops has not changed from that of a week ago.

Ride on Freight Satisfied Him.

From Carrollton, Ill., to East St. Louis on the brake beam of a freight car has given Leo Simmons, a 15-year-old lad of Carrollton, all the insight he desires into the ways of that portion of the world not found in his native town.

Leo ran away from home Saturday with a few cents and a knife as his capital. The East St. Louis police were waiting for him when he reached that city Sunday and he readily consented to return home.

Largest Crowd of Season.

The largest crowd since Dedication day visited the World's Fair grounds Sunday. The gatekeepers, ticket sellers and Jefferson Guards were kept busy nearly all day. Many carriages were on the grounds. Art Hill was the center of attraction.

LET RUDOL... ...SLIP

Chief O'Neil Writes to Desmond That Bank Robber Is Coming Here.

Chief of Detective Desmond has been warned that Bill Rudolph, the escaped Union bank robber, is in this city with $6000 for the puropse of aiding his confederate, Collins, to escape from the city jail.

The warning comes from Chief of Police O'Neil of Chicago, who writes that Rudolph left that city only recently for St. Louis. He also states that Rudolph planned the robbery at a Chicago street car barn last August. Three men were killed at that time, and the robbers got away with $6000, the contents of the safe. The work was done by four masked men, who rushed into the office, fired a volley of shots at the people in the room, took possession of the contents of the safe and made their escape.

The letter from the Chicago chief to Chief Desmond follows:

"The robbery and murder committed here last August was planned by Rudolph. The $6000, proceeds of the robbery, is to be used to aid Collins (who is confined in your jail under death sentence) to escape.

"Rudolph was in this city recently and stopped with some relatives of Collins. He left here to go south, that is, to St. Louis."

TOO MUCH HEADACHE REMEDY.

Fortune Teller Failed to Foresee Effect of Powders.

Mrs. Bridget Montgomery, a fortune teller, of 1507 Park avenue, was admitted to the City Hospital Monday morning, a victim of the abnormal use of headache powders.

She said that she had been taking an average of one-half teaspoonful of the powder daily for two months. The hospital physicians say her mind has become temporarily unbalanced from this indulgence. She is 60 years old.

Hearing Freight Complaints.

The Missouri railroad and warehouse commissioners will be in session Tuesday, Wednesday and Thursday at the Planters' Hotel to consider complaints of the local merchants and manufacturers on freight rates. The weighing committee of the Merchants' Exchange will be before the board Tuesday night in the directors' room of the exchange.

Watchm... That ...

Full of N... land Wisa, ... man, imag... threatened t... far as is k... offered to "... $5.

In the Dayt... ing Wisa too... And he was ... Whether Jud... tion was a ... question yet ...

"I'll let you ... judge, "but yo... give up that ... imagine yours... soon. And h... propositions."

William Sch... 8108 North Br... ing witness ag... came into his ... bravado.

"He grabbed ... 'I am here to ... in this joint,' ...

"I told him th... the place. The... and flashed a st... lice manual I ... officer.

"Seeing he co... me he offered ... let me off if I w...

Schewe told hi... game in the pla... him no money, ... soon after.

On the stand ... acted as charg... know anything ...

"I had had too ... I am not in the ... not mean to im... I had a star on ... I didn't know a ... ry a police man ... that when I wa...

The prisoner s... vious good cha... story of the dea... ago and how h... comfortable hom... dren. The judge ...

Scruggs, Vandervoort & ...

Sale of Men's Street ...
$1.50 Quality, $1.00 a...

In Men's Furnishings Section, at Olive ...

Regular Made—Sizes 7 to 8½.
Cadets—Sizes 6¾ to 7¾.

Correct styles for Fall and Winter wear—... tans, well made, durable, perfect goods—soft... full value $1.50—sale price, a pair......

A fresh stock of gray gloves for Men has jus... received, in the dressed and undressed finish—... are silk-lined—all will be sold at, a pair......

Fall apparel for Men ready—carefully selected, ... deavor to satisfy all tastes—New Neckwear, n... new Hosiery, new Handkerchiefs, medium-weig... wear, etc.

OUR WAY—BUY NOW
PAY LATER
A small amount each week will do
FALL STYLES
Men and Women's Attire

See the Swell Ladies' Tailor-made Suits we are offering on credit for—
...... $15

And the stylish Men's Su... coats we are selling on cre...
...... $12
Cash Store Pri...

EMPIRE CR...
CLOTHING ...
506 St. Charles, N... B...

WOULD REGULATE

Fruits, berries, melons, grapes and

DR. PRICE'S
WHEAT FLAKE CELERY
FOOD

as principal articles of diet, if persevered in, with plenty of exercise, would "regulate" multitudes who now rely most injuriously on pills, salts, waters and enemas; the tendencies of all are ruinous to any constitution. Dr. Price's Food contains all the real nutriment of the grain of wheat, the parts that regulate, which makes bone and solid teeth and hard flesh.

Palatable—Nutritious—Easy of Digestion and Ready to Eat

My signature on every package. Dr. V. C. Price

Dr. Price, the creator of Dr. Price's Cream Baking Powder and Delicious Flavoring Extracts.

A cook book containing 78 excellent receipts for using the Food mailed free to any address.

P...red by PRICE CEREAL F...D CO., Food Mills, BATTLE CREEK, MICH., Main Offices, CHICAGO.

SAVE TIME AND MONEY. Gold ... NO MORE ...

Teeth extracted absolutely without pain. Acknowledged to be the easiest and best painless extractor in St. Louis.

REFERENCES—My Gold and Porcelain Crowns are perfect and I had 6 teeth extracted absolutely without pain.—Solomon Miller, Belleville, Ill.

DON'T be humbugged by den... do painless work; our patented ... tive. Why take chances with ...

Established 25 years. All wo... 15 years.

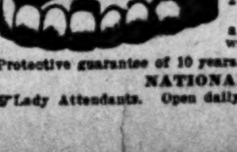

SPECIAL PRICES UNTIL OCTO...

Set of Teeth	$2.00	Bridge ...
Best Set "Special"	$4.00	Extraction, ...
22k Gold Crown	$3.00	Gold Fillin...

OUR RELIABILITY IS UNQUESTIONED. This ... a wealthy corporation and is therefore thoroughly ... work guaranteed for 15 years. German spoken.

Protective guarantee of 10 years. Dr. Tarr, Mgr., and skilled staff of operators in ...

NATIONAL DENTAL PARLORS, 720 Olive Street.

Lady Attendants. Open daily—Evenings till 9 o'clock. Sunday, 9 to 4. Take ...

THE MAN IN THE STREET

"And a Little Child Shall Lead Them"

A phenomenon of unusual importance to our civic existence was revealed by the announcement that little Hazel Dolson of 305 North Sixth street had received the Civic Improvement League's first prize for the most improved backyard. Therein lies a revelation, a prophecy, an evidence that the new St. Louis of which we have dreamed is to be realized. And it is the little Hazel Dolsons who will bring it about.

Of course, we must thank the ever active Civic Improvement League for inspiring the labors of these little ones, and be grateful also to the women who have so devotedly fostered the ideals of civic betterment, but after all, without the active work of the Hazel Dolsons, theirs had been futile. Grown ups are good at directing, but when they are called upon to execute, they soon grow weary. They preach better than they practice. It is the children who have the patience, the perseverance to work out their ideals. Not all children, however. A boy here and there, and several little Hazels. Children who have been convinced that they have a mission.

It is a matter for mingled smiles and tears to talk to one of these little converts.

A TRUE REFORMER.

With wide solemn eyes staring into your own, she will tell you gravely of her aims and aspirations. She believes in herself and her work. The burden of the world is upon her frail little shoulders. Teacher has told her that if she does her duty, the ...ill be bettered, and teacher is in-... So she conscientiously, with that ...ust reposed in her, and by her, ...om temptations to play and have ... time, to blister her little hands ... the city more beautiful by improv-... back yard.

...ay be disposed to smile at the child-...estness and egotism, but when you ...o consider, the smile must fade. ...is a true thing that the child says ...s. She has taken up the work that ... men have laid down. Because we ...ave shirked our duty, she performs it that we may be saved, and she utters no word of complaint or reproach.

All her little pleasures she sacrifices for duty. Who is there among us who would do as much? Truly, little Hazel Dolsons, you make us ashamed. You are giving us a beautiful city to live in when we don't deserve it.

Burglars are operating all over town, but they must not be classed as visitors.

There goes a man who has caused more ...ing than any other in this city. ...at is he; a boodler or a roue? ...ither; he is a dentist.

...n on a steamboat fell asleep, dreamed ...vas waiting for a car, and fell over-...d. You can't even dream about a St. ...is car without getting hurt.

...e Architectural League of America has ...rsed the architecture of the World's ... That settles it, doesn't it?

...rhaps the patrolmen thought that to be ... marksmen, they were required to ...w how to shoot craps.

...e eastern millionaire was so hard put ...t by the recent panic that he had to ... $400,000 worth of stock at par. He prob-...ly fears that he will be taken up as a ...grant.

Wanted—A Minnehaha.

...t suggestion offered by Dr. Rivera to ...fect that we have an Indian maiden ...ss the button that will officially open ...orld's Fair, is worthy of considera-... It is but just that the original own-... the Louisiana Purchase, which was ...rom them without any formality of ...se at all, receive some sort of recog-... The only difficulty in connection ...e plan will be to find the ideal sort ...n maiden that Dr. Rivera has in ...le says that she should be beauti-... clad in native costume. Such In-...ids are hard to find.

...re many beautiful ones, no doubt, ...zation has instilled in their minds ...ice against the picturesque appar-...ir grandmothers. A beautiful and ...ed daughter of the Red Man ...itate to appear in buckskin and ... Should we extend the invita-...e of these to open the Fair, she ...ibtless perform the function in a ... Doucet gown, and except for ...exion appear in nowise differ-... the conventionally attired white ...ut her.

... Land Agent and whisky have ...oor Lo, the dressmaker and the ...ont" have accomplished for his ... These beautiful bronze Dianas ...t have been made over into ...vds of the drawing room.

...nphis and Return—$9.40

...entral railroad, Oct. 19, 20, 21 ...ing 21st.

...OLD FAIR GROUNDS.

... of Buildings Adjoining ...t Pavilion Prevented.

...d one of the machinery pa-... old Fair Grounds and 3000 ...ed the blaze Sunday after-...

...out $1500, of which $1000 was ... harrows belonging to an ... The fire was confined to ...he pavilion was built 15 ... plow concern which for-...ip to the fair association ... to keep up the exhibit. ...d on the north side of ...site the amphitheater.

...ans and Return—$12

...ois Central. Proportion-... other points. Write C. C. ...rth Broadway, St. Louis.

FOLK WILL ARGUE BUTLER'S APPEAL

Supreme Court Takes Up the Hearing of His Conviction for Attempted Bribery.

Circuit Attorney Folk will leave Monday night for Jefferson City, where, on Tuesday, he will personally argue before the Supreme Court the appeal of Edward Butler from the decision of the Circuit Court at Columbia.

Butler was convicted of offering $2500 to Drs. Merrell and Chapman after the Board of Health had given the garbage collecting contract to Butler's company. The appeal is based on the contention that the board had no authority to grant such a contract. The state holds that Butler's acceptance of the contract made his offense, both technically and morally, an attempt at bribery.

If Butler's contention is sustained the case against him will be thrown out of court, and no new trial will be possible.

The next trial of Butler would be on the indictment charging bribery in connection with the lighting deal. This case has been taken to Fulton on a change of venue.

There will be no boodle trials in St. Louis until November, when Charles F. Kelly, former speaker of the House of Delegates, will be placed on trial for bribery. He has already been convicted of perjury. The grandjury, meantime, will devote itself to routine business.

Mr. Folk has already take up, by correspondence, the matter of the return of Charles Kratz under the opinion of Attorney-General Knox that the treaty with Mexico is retroactive, and that reciprocity can be promised to the Mexican authorities.

ROBBERS ACTIVE, ARRESTS MADE

Four Out of Five Highwaymen Succeed in Securing Valuables by Using Weapons.

A fusillade followed the attempt of a negro to rob Aloys J. Naunheim of 3532 Bailey avenue, and the startled highwayman took to his heels down Franklin avenue, near Ninth street, while Mr. Naunheim emptied a revolver at him. One shot took effect, according to Naunheim, who was arrested.

Two negroes robbed Benjamin J. Moore, aged 14, of 3825 Park avenue, as he was passing a vacant lot on Washington avenue near Fourteenth street. They took his gold watch and some change.

Napoleon B. Ellis of East St. Louis was stopped by a negro and robbed of a watch and 20 cents on the levee near Washington avenue. He was knocked down by the highwayman. In the afternoon James Robertson, aged 17, was arrested and charged with the crime. Ellis identified him.

Ezra Stradman reported that he was assaulted and robbed of $7 by Joseph Lewis, aged 22, while walking along Twenty-first street. Lewis is under arrest.

Felix Wierner of 2741 Sheridan avenue, an express company collector, reported that he was robbed of $54 Sunday night by two negroes at Elliott and Jefferson avenues. The money belonged to the company. Pistols were used by the highwaymen.

Frank Lynch sustained a fractured skull as the result of an attack made on him by two men at Seventh and Chestnut streets Sunday morning. H. H. Woods and William Schmidt state that the assailants of Lynch ran out of a saloon nearby and assaulted him without provocation.

The police have made a number of arrests in connection with the robberies.

THE WATERS ARE RISING.

CARPENTER THROUGH FLOOR.

Fireproof Section Collapses, Causing 25-Foot Fall.

By the collapse of a section of fire-proof flooring, eight by sixteen feet, at the new Cote Brilliante School, in the course of construction at Cottage and Cora avenues, John Brendel, a carpenter, of 4268 Labadie avenue, was thrown from the second to the first floor, a distance of 25 feet.

A portion of his scalp was torn away and he was somewhat bruised, but not seriously hurt.

Prescription No. 2851 by Elmer & Amend will not cure all complaints, but it will cure rheumatism.

DYING ARCHBISHOP RECEIVES CARDINAL

Physicians Declare Mgr. Kain Can Live but a Few Hours Longer.

Archbishop Kain of St. Louis is not expected to survive until Tuesday morning, according to word received Monday from his bedside at St. Agnes' Sanitarium in Baltimore.

He suffered a severe chill Sunday afternoon and later sank into a semicomatose state. At midnight he was unconscious and reports Monday indicate that his condition is worse than at any previous time.

It is evident that the archbishop is slowly sinking and his physicians have abandoned hope of prolonging his life. Father Byrne the prelate's secretary, has also given up hope for his recovery.

Cardinal Gibbons spent two hours at the bedside of the archbishop Sunday afternoon before he became unconscious and was recognized by him.

Earlier reports were so favorable that Coadjutor Archbishop Glennon administered confirmation in two churches of St. Charles Sunday, in accordance with appointments made several weeks ago. His other appointments, which may be interrupted, are: Tuesday morning, O'Fallon; Tuesday evening, Dardenne; Wednesday morning, Josephville; Wednesday evening, Flinthill; Thursday, St. Paul; Friday, Old Monroe; Saturday, Portage des Sioux; Sunday morning, rededication of the Old Cathedral; Sunday afternoon, confirmation at St. Lawrence O'Toole's Church.

FAIR ...

Arrests Made ... Have to ... Guar...

From present o... ble that the World ... have to establish a s... the outer edge of its ... people from avoiding ... admission. Fence clim... ular at the Fair, even ... hold or could easily s... when the big show really ... likely to be freely indulg... and visitors unless some d... are resorted to by the man...

Philip Bousher, a carpen... on the Mines and Metallurg... holder of an admission pass, ... Monday morning for scaling the ... fence on his way to work. He ... air-line entry only 50 feet from th... viere avenue gate, to which he c... walked in a few seconds.

When only 100 yards from the ... road entrance, Ernest D. Freeman, ... er who went to the Fair to seek w... who could have secured a card of ... sion without difficulty, climbed the ... The mounted police got him, too.

The World's Fair fence is six miles ... and eight feet high. One mile of ... fence is of iron construction, the perp... dicular pickets being woven with cro... pieces, which form pleasant steps ... joyous climber. In the spots most f... by the climbers the soft pickets, ... were designed to carry a terrorizing f... have been bent over as though they ... of tin.

Monday's arrests are expected to ... least a temporary quietus to the spo...

1902 OUR FIRST ANNIVERSARY 1903

OCT 14 ONE YEAR OLD 1903

JUST a year ago next Wednesday, October 14, The Model Clothing Company began business in St. Louis and fifteen thousand people accepted an invitation to visit the store on the opening day. For four days this week we shall informally celebrate the first anniversary of that occasion, and on Wednesday, Thursday and Friday will give a handsome imported China Souvenir free to all lady visitors between the hours of 2 and 5 each afternoon.

On the eve of this anniversary we wish to thank the people of St. Louis and vicinity for their confidence and patronage, which enabled us within a twelvemonth to build this immense business, unparalleled in the annals of the city. We invite them this week to visit again the store that brought to St. Louis a new order of merchandising and a strong faith in the appreciation of St. Louis people. Quoting from our announcements of a year ago we will repeat the principles of this business—

The Model Sells All Good Grades of Clothing for Men and Boys

It is not a store for any one class—it is a store for all the people. The same effort to satisfy is made whether the purchase is a large or small one—our guarantee applies alike to every article in the store.

Here you will find Men's Suits at **$6.50** and up to **$35**; Men's Overcoats at **$5.95** and up to **$55**; Youths' Suits at **$5** to **$25**; Youths' Overcoats at **$7.50** to **$25**; Boys' Knee-Pants Suits from **$2.25** to **$12.50**, and Men's and Boys' Shoes, Hats and Furnishings at the same complete range of prices.

The Model buys and sells strictly for cash, because it is enabled to sell for less money b... so. It gives no discounts—no premiums—and never discriminates. "Value" is the basis upon which it ...tronage and its guarantee is "Absolute satisfaction or money back." Come in this week and see how well it has prepared for your clothing wants of the present season.

Free Souvenir

This imported China Novelty will be given to all lady visitors from 2 to 5 o'clock only each afternoon of Wednesday, Thursday, Friday.

Largest Exclusive Clothing House in St. Louis.

The MODEL

"Your Money's Worth or Money Back."

N. E. Corner Seventh and Washington.

11 y'r's on the m'k't—and *hasn't scratched yet!!!*

Bon Ami

The Finest Cleaner Made

A Scouring Soap — *A Metal Polish* — *A Glass Cleaner*

BIG FOUR TO CINCINNATI

MORNING 8:30 — NOON 12:00 — NIGHT 8:25 and 11:00

TICKET OFFICE—Broadway and Chestnut

E.&W. TRADE MARK **SENECA** NEW COLLAR

MEN NERVE BEANS quickly cure Nervousness, all results of abuse, failing manhood, drains, losses. Married men and men intending to marry should take a box; astonishing results; small weak parts and lost power restored. $1.00 at Wolff Wilson Drug Co., 6th Washington Str., St. Louis

AMUSEMENTS.

GRAND Mats. Wed. and Sat GOOD SEATS, 25c.
Night Prices, 15-25-35-50-75c.
THE BIG MUSICAL COMEDY.
GEO. EVANS In THE GOOD OLD SUMMER TIME.
50—PEOPLE—50
Next Sunday Mat.—THE BEAUTY DOCTOR.

CENTURY THEATER.
Wed. Mat. Special, $1.00, 75c, 50c and 25c.
Dick Ferris presents the Walter Jones Comic Opera Co., in the $30,000 gorgeous production,
THE SLEEPY KING.
REGULAR MATINEE SATURDAY.
NEXT SUNDAY—FOXY GRANDPA.

CRAWFORD THEATER 14th and Locust
ALL THIS WEEK
Across The Desert
WITH
The Three Keatons, Roulette and Sprague
In Vaudeville Numbers.
PRICES: 10c, 20c, 30c, 50c
Bargain Mats. Tues., Thurs., Sat. 10c and 20c
Sun. Mat. Oct. 18—Harry Carson Clarke.

DENTISTS.

BOSTON STEAM DENTAL ROOMS.
415 N. BROADWAY, bet. Locust and St. Charles.
EST. 1871—PAINLESS EXTRACTION, 25c.
Dr. J. H. Case, Prop. Open ev'gs till 7. Sundays 9 to 1

OLYMPIC—TONIGHT.
Liebler & Co.'s Ideal Cast in
MRS. WIGGS OF THE CABBAGE PATCH.
By arrangement with the Century Co., a three-act character comedy, with heart interest.
Wed. Mat., Special Prices, 25c to $1.00.
REGULAR MATINEE SATURDAY.
BEGINNING NEXT MONDAY — RESERVED SEATS THURSDAY.
CHARLES FROHMAN WILL PRESENT
VIRGINIA HARNED
IN PINERO'S GREATEST PLAY,
"IRIS."

HAVLIN'S The Theater Where You See the Best Shows for Little Money.
25-Cent Matinees Tuesday, Thursday, Saturday.
25c MATINEE TOMORROW. At Cripple Creek. The Best Play in the City.
Sunday Mat. Next—Hearts Adrift. Don't Miss It.

COLUMBIA
Continuous Vaudeville
1:30 to 10:30 Daily.
All This Week and Next Sunday.
4—The Milons—4; Heavenly Twins; Agnes Mahr; Clifford and Dixon; Jones and Walton; John H. Mu...tha; The Kinodro...; Lizzie B. Raymond; Charles & Minnie SaVan; Duffy, Sawtelle, Duffy; Dancing Howards; Wayne and Lamar; Rensetta and BeLair; Rooney & Co.
15c, 30c, 5... Orchestra Chairs, Reserved, 75c.

AMUSEME...

FALL Race Meet...
SIX HIGH-CLASS RA...
TODAY,
RAIN OR SHINE
—AT THE—
FAIR GROUNDS
COMMENCING PROMPTLY AT 2 P. M.
Admission to the Grounds and Grand Stand, $1.00

IMPERIAL TONIGHT, 15c, 15c, ...
25c MAT. TODAY.
THE SCOUT'... REVENG...
Next Sun. Mat., TWO-...

...ASKET

...e Comfort of ... and Mis-

... buried Monday ...e of the Salvation ...nth street, East St. ... last tie that gave ... wanting to live. With ...ope.

... name is Mrs. Bessie ...dwarf and went to East ... show troupe late in the ...

...w went away "Midget" was ...he had some money and she ...t St. Louis, hoping to secure ...port herself and 2-year-old ...

... unsuccessful. Her money gave ...e could remain no longer at her ... house. She was unable to do ...work because of lack of strength. ...lvation Army took her in charge ... some time she has lived at the ...s.

...dget's" life was not always a story of ... and sorrow. Her father's home was ...northern Illinois. Three years ago she ...s married. She was happy.

...everal months after her marriage her ...and was killed in a mining accident. ...ever saw the baby that was buried ...ay morning.

...came to give comfort to the little wife ... she was mourning over the death of ...husband. For its sake she traveled ... shows.

...rew into a beautiful child and few ...s supposed that the child-like woman ...e mother of the strong, healthy baby ... she carried with her whenever she ... not on duty.

...oy kept its health through most of her ...ble and served as a comfort to her ...n there was little else in life.

Last week the baby became sick. It died Saturday. The members of the Army helped to care for it during its illness and when death came they made "Midget's" baby ready for the grave.

It was placed in a little casket in the barracks. The children of the Army brought late autumn flowers and followed "Midget's" child to the grave.

SOME AMERICAN GIRLS

Have built castles in the air when they really want an heir in a castle. But the girl with the independent air is the one who selected one of the dressmaking schools in the Post-Dispatch Want Columns to teach her the fashionable art, and then found a paying position through P.-D. Wants.

BUCKLE A LIFE PRESERVER.

Bullet Fired at Heart Flattens Against Bit of Tin.

John D. Murphy of 415 Chestnut street owes his life to a suspender buckle. Murphy and James Miller of 707 Geyer avenue quarreled in a saloon and Miller drew a revolver. He held it directly over Murphy's heart and fired.

Murphy fell and Miller ran, thinking he had killed him. Witnesses of the shooting ran to Murphy, unbuttoned his vest and tore open his shirt. They were surprised to find that there was no blood. Nor was there a bullet wound in the body.

They took the "back track" in their search and found that bullet had struck the suspender buckle directly over the heart and flattened against it.

Murphy was not hurt. Miller was arrested.

A Guaranteed Cure for Piles.

Itching, Blind, Bleeding or Protruding Piles. Your druggist will refund money if Pazo Ointment fails to cure you in 6 to 14 days. 50c.

Says Husband Wanted Her Land.

In a suit for divorce filed Monday by Mrs. Henrietta Bowman, against Barnes Bowman, the wife alleges that, when she refused to deed over property to him, some months after they were married, Mr. Bowman commenced abusing her. Mrs. Bowman asserts that her husband has contributed just $5 toward her support since their marriage. She states, too, that he has been collecting the rentals on her property and has not properly accounted for this money.

The couple's marriage was the result of an elopement to Clayton, Aug. 15, 1902. They separated Oct. 9, 1903.

Wedding Rings (Solid Gold).

Finest qualities, $3.00 to $20.00. Mermod & ...card's, Broadway and Locust. ...rite for catalogue. Mailed free.

Iowa Society Leader Here.

Robert Fullerton, a society leader ... Moines, Io., will be welcomed to ... this week as a member of the ... society women of other cities ... homes in St. Louis during ...n for the World's Fair. ...n comes to be with her hus... is disbursing agent of the gov... handling the $5,000,000 appropria... Mr. and Mrs. Fullerton will be the ... of Mr. and Mrs. S. H. Fullerton of Lindell boulevard.

...ASCADE PURE ...VHISKY

... Comparison ...yone can tell that CASCADE is the pure whisky.

Test.

The absence of that rank taste and smell found in other whiskies, and due to the presence of impurities will positively identify and prove CASCADE to be the most wholesome.

...EO. A. DICKEL & CO., Distillers
NASHVILLE, TENN.
DAVID NICHOLSON, Distributor.

MEN AND WOMEN.

Use Big G for unnatural discharges, inflammations, irritations or ulcerations of mucous membranes. Painless, and not astringent or poisonous.

Sold by Druggists, or sent in plain wrapper, by express, prepaid, for $1.00, or 3 bottles $2.75. Circular sent on request.

CURES in 1 to 5 days. Guaranteed not to stricture. Prevents Contagion. THE EVANS CHEMICAL CO. CINCINNATI, O. U. S. A.

LIKE MRS. WIGGS, LET US LOOK ON THE BRIGHT SIDE OF HER PLAY

MADGE CARR COOK AS MRS. WIGG S.

The Cabbage Patch Show Had a Fine Opening at the Olympic —"The Sleepy King" Wakes Them Up at the Century— Other New Shows Open at Local Playhouses.

In the spirit of Mrs. Wiggs, brave optimist of the Cabbage Patch, let us look upon the bright side of her play.

It opened at the Olympic Sunday night. The attendance was splendid. The dramatized Mrs. Wiggs is a character comedy three acts long. I had hoped that we might say of it that it is three acts short; but it is three acts long.

In the first act we have the living room of the Wiggs home. Here are the geographical children, and Mrs. Wiggs, ironing the children's hair, gives us here the most amusing thing in the play. The characters are all quickly introduced. Mis' Hazy comes here. It is the eve of her wedding with Stubbins. Stubbins comes also, and incidentally borrows the black suit of the departed Wiggs. Lovey Mary comes in, having Tommy in her arms. Enter also Mrs. Eichorn, Mrs. Schultz, Billy, Mr. Bob, Miss Lucy and all the rest of them—all shown in the first act.

The second and third acts show us the exterior of the Wiggs home, with a fine picture of the Cabbage Patch in the background—railroad tracks, rubbish and all.

When Mrs. Flexner took the books and undertook their dramatization, she was, of course, without a plot, for the books were character sketches. Then Mrs. Flexner made a plot. She reanimated the man Wiggs. It is explained that she had to do this in order that the play might have some situations. I am inclined to believe that if the play is to live with the situations given it by Wiggs reanimate, it could live without them. However, Wiggs does appear upon the scene as the father of Little Tommy, and he is going to have Lovey Mary arrested for abducting the child from the orphanage. Tommy's mother was an equestrienne with a circus. She is dead. Wiggs, who ran away with her, abandoning his wife and children, is repentant now, and resolves to provide for Tommy. Searching for him, he runs upon the Wiggs home in the Cabbage Patch, and eventually he meets Mrs. Wiggs face to face. The outcome of this meeting is the finale of the play. It is all foreign to the book, in which Mr. Wiggs was delightful as a dead man because his widow indulged in such side-splitting remarks anent his departure and his "last sickness."

Candidly, I think Wiggs should be hustled back to his grave. The book had no affairs, and it is a pity the play should have. Mrs. Wiggs of the book was more interesting as a real widow than is Mrs. Wiggs of the play as a grass widow.

But about the bright side of the play: Madge Carr Cook is Mrs. Wiggs. She is the woman in 10,000 for the part. It would be the woman of four billion who could give up the Mrs. Wiggs of our hearts—for her optimism was beyond the capacity of human nature, and no human art could give us in life the character Mrs. Rice gave us in the book. But Miss Cook comes delightfully near the real Mrs. Wiggs. She wins her audience instantly she appears, and she is always the dominant figure of the play, so much so, in fact, that Mrs. Wiggs becomes a strained piece the moment Miss Cook disappears from the scene.

The play begins with an originality and an animation that promise us something delicious like Barrie's "Quality Street." We are subsequently compelled to surrender this high ideal, for the dramatized Mrs. Wiggs is no such pretty play as the Barrie story in which Maude Adams came to us last season. There is nothing after it so good as the first act. Here we have the Wiggs children tumbling about on the bed, and Mrs. Wiggs keeping house on the Cabbage Patch plan. People ru... in and out, and the pictures are natu... and highly amusing. Miss Helen Lowell is Miss Hazy. Her make-up is killing. Miss Mabel Taliaferro is Lovey Mary. She is sweet enough to make us immediately envy Billy, for Billy, we know, is to be Mary's fate.

The fun for the audience began when the curtain rose upon the first act, and it was seldom interrupted. Looking for the rare humor of the book, and also its splendid pathos, I found little trace of them in the dramatization. But of fun there was no end, and some part of the audience was in laughter always, except in the pathetic situations. Mrs. Wiggs tickled people when they caught their first glimpse of her. Mis' Hazy convulsed them. Stubbins was greeted with an uproar. It seemed that there was always something to appeal to someone's sense of humor, and these ripples of humor in the house relieved the play many times when it was somewhat strained.

The future of the play is not easily foretold. It is not a play as plays go, but a series of character sketches. There is no sustained plot, and it seems that no amount of skill could create one. Mrs. Flexner does not seem to have done as much with the book as she might, but it is doubtful if anyone could dramatize it and make of it a complete play. One is impressed that the piece abounds in good characters, with nothing to do. Miss Cook, Miss Lowell and Miss Taliaferro are especially good in their roles, but alas! their roles afford them too little opportunity for exploitation of their art. Miss Taliaferro as Lovey Mary is the most fortunate of the trio. She does several very pretty bits of work in her defense of the child Tommy.

Judging by the enthusiasm of the audience at the Olympic Sunday night, the dramatized Mrs. Wiggs is to be a success. Just why, it is difficult to say. Possibly it is because the people see in it a true picture from life, needing no histronic embellishment to make it entertaining.

Came the much-heralded "Sleepy King" to the Century last night and scored something of a hit with a big audience. But why the hit, is a thing difficult of explanation. It could not have been the plot—there is none. A more incoherent jumble of events never masqueraded as comic opera. All that can be gathered of the story is that there is a king in some mythical land who has a desire to sleep that is not gratified, and a niece, who has several other kings as suitors to her hand. Also there is a prime minister and some other comic characters who move around and complicate matters, and leave them complicated. There is a happy disregard of logic and consistency in the "Sleepy King."

The dialogue certainly is not responsible for the favor that the king finds with his audiences. One can scarcely imagine Hobart of "Dinkenspeil" fame guilty of such banalities as these characters utter. The principal "witticisms" consist in puns with an occasional quip such as "Are you going to marry that?" asked by Airy Ann of Mareth, and alluding to Williewink, the prime minister. "Yes." "Then that is punishment enough," answered Airy. And Airy Ann (Miss O'Neil) gets another laugh when in response to the query, "What are you doing?" answers "Nobody yet; business is dull!" Ann, by the way, is an agent for airships.

Perhaps the music of the "Sleepy King" is responsible for some of its charm. Conterno has produced some very pleasing airs. One can't say that he heard any of them before, but it is a question that frequently recurs through the performance.

And then there are a sufficient number of pretty girls gorgeously attired to account for some applause, and sumptuous scenery contributes something more toward this reward.

But chiefly, we are led to believe, it is the people who handle the principal roles who make the "Sleepy King" a success. Walter Jones as the King is far from being the "whole show," though he does his share of the entertaining acceptably.

Honors are chiefly divided, however, between Miss Nellie O'Neil, as Airy Ann, and "Picklesauer," a German-American traveler. Rosemary Glosz as the Princess, sings sweetly, and last night was frequently applauded.

A "switch" in the cast changed Frank Farrington from the role of "Boozie," a robber's lieutenant, to that of "Williwink" Prime Minister, and made George Henry, formerly Williwink, the Robber Chief, while James Stevens enacted Boozie. The change certainly seemed to have been warranted, for the roles were well enacted.

All the minor parts were well taken. A word commendatory of Mlle. Proto, premier danseuse, is well deserved. She was something of a show in herself in ballet dancing.

As a whole, "The Sleepy King" affords good amusement, if one is not disposed to object to the nonsensical. And, after all, it is more amusement that is sought in latter day comic opera. Still, one is moved to remark of "The Sleepy King" company, "How well these people might say and sing things if they had them to sing and say!"

There are several things to commend in "The Scout's Revenge," a border drama this week at the Imperial. The company is led by Adolph Osler. In getting his revenge on Wilfrid Castro, the leader of a band of renegades, the scout does things usually assigned to heroes of the Diamond Dick brand; and as a result the other members of the company are at times forced to do stunts that are amusing in their incongruity; but the play is of a healthy order, and it pleased the folk who thronged the Imperial Theater at the two performances yesterday. Mr. Osler makes his scout a manly fellow, and he is supported by Sue Seymour, who made a charming Olive Benton. John McKee was the arch conspirator, and did his work in a daring manner. Lawrence O'Brien carried off the honors so far as character study goes, and his Judge Whiffles, the reconstructed rebel, gives a good personage to the stage. Eleanor Worthington was chic as Betty Henshawe, and with Bunny Bane furnished much of the comedy. Miss Worthington has grace and beauty, and reads her lines in a natural way. Alice Knowland has a boy part, of which she makes the most.

"Across the desert," a thrilling piece with three pleasing specialties between the acts, was accepted and applauded at the Crawford Theater by large Sunday audiences.

The barren tracts of land in Arizona are the scene of exciting exploits in the play. There is much pretty scenery, the desert scene being especially picturesque. Bertie Vandyke and H. W. Van Dyke have the important roles and are assisted by a capable company.

"Little Buster" of the three Keatons is a precocious youth who is very comical. The other specialties are Roulette, the Parisian hoop roller, and E. C. Sprague, blackface comedian.

Perhaps the best feature of the new bill at Hashagen's is the musical diversion presented by the Coney Island singing girls, which this week includes a whistling chorus. Sunday it made a great hit. As a monologist and coon song singer Sunday's audiences would swear by Sam Burton. Others on the new program are David and Myrtle Lee in a funny sketch; Zelvardo, a gymnast who gives a fine performance on his whirling ladder; Charles Humfeld, a youthful but clever dancer; the two Lovelys, in a comical roller skating act; Kelly and Kane, a witty pair of singing and talking Irish comedians; Harry Wheeler, burlesque tragedian; Frances Webster, song illustrator, and the Corbett-McGovern prize fight pictures in the biograph.

"At Cripple Creek," a typically western piece by Hal Reid, opened at Havlin's Sunday. The house was filled both afternoon and night. It is a mountain play, abounding in miners and all that pertains to mining camps and their rugged life. Gamblers, half-breeds and desperadoes have the stage much of the time. The scene of the first act is a saloon at Cripple Creek. The second act pictures a nearby scene in the mountains, and the last act is at home at the "Last Dollar Mine." There is a baby in the play, and this one, as all babies in mining camps is made much of.

"In the Good Old Summer Time," at the Grand this week, if the applause it received may be accepted as proof, was highly pleasing to the two large audiences Sunday. The offering is a comedy enlivened with catchy music, and offering plausible excuses for the introduction of clever monologue work and new okes by George Evans, as Tommy Todd, the jockey. The work of Con Mahoney, boss politician and racehorse man, and Hans Upp, a brewer, his rival in love, is also commendable. Many breezy musical numbers were well rendered and correspondingly well received. "The Sweetest Flower That Blooms in Tennessee," by Annie Martell, as Ima Mahoney, Evans and the chorus, brought out several recalls. Other songs coming in for their share in the applause were "My Little Japanese," "Sunday Morning When the Church Bell Rings" and "Walks." However, the feature of the show is the chorus, which is made up of a large number of pretty girls, well costumed and well trained.

Leonie Gergere, as Olga, in "Verliebte Maedchen," re-established herself as the favorite soubrette of the German stock company at the Odeon last night. Miss Bergere is a wonderfully versatile actress. On the English stage of today she might be one of the leading opera bouffe soprani. She has a charming singing voice, and her sense of humor is delightful. The ovation which she received upon her appearance was genuinely spontaneous. Everybody else did well in comical parts, for the whole farce contains nothing but laughing matter. The role of Rosa, impersonated by Lara Franke with all that clever actress' charm of manner, is the only serious character. The German stock at the Odeon last night demonstrated pretty clearly that it can be cast in musical farce as well as in the someberest dramas. By way of contrast this same company will appear next Thursday night in Hermann Sudermann's "Es Lebe das Leben" (The Joy of Living), adapted for the English stage for Mrs. Patrick Campbell and seen in St. Louis last season at the Olympic in the English version. A production in the original of this sensational drama offers a good opportunity for English-speaking persons who are familiar with the play and wish to see it in the language in which it was born. It is much stronger in the original.

Bound for Texas?

If so, Homeseekers' tickets at greatly reduced rates, on sale each first and third Tuesday in each month.

Come via Denison or Fort Worth and the Houston & Texas Central railroad. Good connections with all lines and takes you through the best of Texas.

More trains, quickest time and best service between north and south Texas.

Hickory Nut Gatherer Hurt.

Charles Schmitbauer, aged 11, of 1104 Wyoming street, fell from the top branches of a hickory nut tree in Lemp's Park while attempting to gather nuts, and sustained serious injuries. The limb to which Charles was holding broke and he alighted on his head.

$12—New Orleans and Return—$12

Via Illinois Central, Oct. 20, returning 21 days. Stopovers permitted. Call City Ticket Office, 308 North Broadway.

Dr. Parrish Seriously Ill.

Dr. John G. Parrish of 4505 McMillan avenue, who has been a St. Louis practitioner for 40 years, is seriously ill from kidney trouble. When taken ill eight weeks ago, an early recovery was looked for, but serious complications have arisen. Dr. John G. Parrish, Jr., an only son, has been cabled to return from Germany, where he is on his wedding trip.

If It's a "Garland" that's all you need to know about a Stove or Range.

To Arizona by Wagon.

E. D. Cain of 932A Hamilton avenue, who owns much real estate in the West End, will leave Kansas City in a few days for an overland trip to Arizona, seeking benefit to his health in open air travel. Mr. Cain's companions in the wagon trip will be Mr. and Mrs. Frank Cain. Mr. Cain is now in Kansas City preparing for the trip.

ADOPTION

14 Words, 20c.

ADOPTION—Wanted orphan girl to raise; from 10 to 13 years old; take out of city; give a good home. Call at 3110 Pine st.

DEATHS

FLEMING—Saturday, Oct. 10, at 1 p. m., Thomas P. Fleming, beloved son of Catherine and the late John Fleming and brother of Mrs. Mary Borchert, Mrs. Meyers, Mrs. Dolan, Mrs. Shea and Catherine, John and Philip Fleming.

Funeral from family residence, 4296 Natural Bridge road, Tuesday, Oct. 13, at 8:30 a. m., to Holy Rosary Church, thence to Calvary Cemetery. Friends are invited to attend.

GREGG—Oct. 11, 1903, at 7:40 a. m., Mrs. Margaret Gregg (nee Fuller), at the age of 55 years 9 months and 11 days, at her late residence, 2905 Dayton street, wife of George B. Gregg, mother of Emmet Gregg.

Funeral services will be held at her residence, Tuesday, Oct. 13, at 2 p. m. Friends invited to attend.

Kansas City (Mo.) and Seattle (Wash.) papers please copy.

HEADE—Saturday, Oct. 10, at 12 noon, James C. Heade, beloved husband of Margaret Heade (nee Naughton) and beloved son of Mr. and Mrs. John Heade.

Funeral from family residence, 3418 Walnut street, Tuesday, Oct. 13, at 8:30 a. m., to St. Malachy's Church, thence to Calvary Cemetery. Friends are invited to attend.

Kansas City papers please copy.

ISENSEE—On Sunday, Oct. 11, 1903, at 12:30 p. m., after a lingering illness, Catherine Caroline Isensee, our beloved mother and grandmother, aged 76 years and 2 months.

The funeral will take place from the residence of her daughter, Mrs. Augusta Yeager, 4020 Watson road, on Tuesday, Oct. 13, 1903, at 2 p. m. Relatives and friends are invited.

MARMBRODT—On Monday, Oct. 12, at 3 a. m., Mary Marmbrodt, beloved wife of Adolph Marmbrodt, after a lingering illness, aged 55 years.

Funeral from family residence, Oakville, St. Louis County, Mo., on Wednesday, Oct. 14, at 1 p. m. Friends invited to attend.

MUREN—On Sunday, Oct. 11, at 6:30 a. m., Mrs. J. H. Muren, aged 45 years.

Funeral at 9:30 o'clock Tuesday morning from family residence, 5120 Ridge avenue, to St. Mark's Church. Interment private.

NAVO—Saturday, Oct. 10, at Hot Springs, Ark., William C. Navo, beloved husband of Mary N. Navo (nee Lanini, nee Ginocchio).

Funeral from family residence, 6226 Maple avenue, on Tuesday, Oct. 13, at 2 p. m., to Calvary Cemetery. Friends are invited to attend.

PESCH—On Sunday, Oct. 11, Joseph M. Pesch, aged 68 years, father of Mrs. Carl Ehrman (nee Pesch), Fred M., William and Joseph Pesch.

Funeral will take place from residence, 1811 La Salle street, Tuesday, Oct. 13, at 2 p. m., to Bellefontaine Cemetery. Deceased was a member of Frank P. Blair Post, No. 1, G. A. R. Relatives and friends invited to attend.

RITTERBUSCH—Sunday, Oct. 11, at 4:30 a. m., Frederick William Ritterbusch, aged 63 years 8 months and 25 days, beloved husband of Mrs. F. W. Rutterbusch and father of William and Lewis Ritterbusch and Fred and Henry Homeyer.

Funeral will take place from family residence, 6338 Easton avenue, Oct. 13, at 2 p. m., to Lutheran Church at Wellston, thence to Zion's Cemetery. Friends of the family invited to attend.

ROWAN—On Sunday, Oct. 11, at 7:15 a. m., William H. Rowan, beloved husband of Agnes Rowan (nee Auel) and father of Wilmer and Clayton Rowan, aged 37 years 9 months and 15 days.

Funeral from family residence, 7106 Vermont avenue, on Tuesday, Oct. 13, at 3 p. m., to Odd Fellows' Cemetery. Friends invited to attend.

Deceased was a member of Wald Camp No. 204, W. of W.

RUSCHHAUPT—Passed peacefully into rest eternal, on Sunday, Oct. 11, 1903, at 2:10 p. m., our beloved mother, grandmother and mother-in-law, Mary F. Ruschhaupt (nee Erfort), aged 85 years 5 months and 2 days.

Funeral from family residence, 928 La Salle street, Wednesday, Oct. 14, 1903, at 1:30 p. m. Interment in Bellefontaine Cemetery.

MRS. MARTIN MEYER,
MRS. F. W. MILLER,
Daughters.

Denver (Colo.) and Shreveport (La.) papers please copy.

SAGAN—Mrs. Margaret Sagan, aged 87 years, Sunday, Oct. 11, at 5 p. m., mother of Mrs. Charles MacDonald and Mrs. Kate Gulan.

Funeral from Mrs. M. Reves, 1609 St. Louis avenue, East St. Louis, Ill., to Calvary Cemetery, 9 a. m., Tuesday. Friends invited.

WERTH—Entered into rest on Sunday, Oct. 11, at 1:30 o'clock a. m., Anthony M. Werth, beloved husband of Louise T. Werth (nee Rothenberger) and father of Mrs. John L. Sweeney and Anthony M., Jr., Robert and William Werth.

Funeral will take place from Donnelly's funeral rooms, 1010 North Twenty-first street, on Tuesday, Oct. 13, at 10 o'clock a. m., to Calvary Cemetery; funeral private.

Darling (Wis.) papers please copy.

LOST AND FOUND

14 Words, 20c.

Lost

BICYCLE—Lost, a boy's Laclede bicycle. It was taken from the Y. M. C. A. bldg., Saturday morning, Oct. 3. Will pay a good reward for its return to 3815A Sullivan av. F. Chester. (3)

BILL BOOK—Lost, bill book containing 1 note, 2 checks and several watch club receipts from Derleth; lost between East St. Louis and Columbia Theater, Sunday night; finder return to 9 N. Main st., East St. Louis and receive reward.

BOOK—Lost, technical German book, at postoffice, containing letters with owner's address. Finder please give address and get good reward. (1)

BUCKLE—Lost, gold heart-shaped buckle, attached with black elastic; liberal reward if returned to 3102A S. Grand av.

CAST—Lost, in vicinity of Broadway, between Olive and Morgan sts., plaster cast with two gold crowns attached. Reward for return to Nolde Dental Depot, 916 Olive st.

CUFF—Lost, cuff with gold button attached, marked D. in enamel. Reward at 318 N. 4th st., or 4491 Pine st.

DOG—Lost Great Dane dog, black and white spotted; Oct. 5. Reward at 3212 Olive st.

DOG—Lost, white French poodle; liberal reward if returned to the Baden Floral Co.

DOG—Lost, pointer dog; black and white; ticked; black head. Reward at 5041 Ridge av.

DOG—Lost, black and white spotted female puppy; name Quick; bob-tailed and had black collar and blue ribbon on. Reward if returned to Mrs. Larson, 1211 N. Garrison av. (2)

DOG—Lost, large black and white dog; has one blue and one black eye; goes by name Sport. 1726 S. Broadway; reward. (2)

DOG—Lost, bulldog; half white face; short tail; return to 782A N. Euclid; $10 reward. (4)

FOB—Lost, Sunday, black beaded fob, initial D in white. Return to 3734 Cook. Reward.

PIN—Lost, classpin; gold; H. H. S. on front and W. Lear Smith on back. Leave at 2632 Locust st.; reward.

POCKETBOOK—Lost, Saturday evening at Anchor Hall, pocketbook. Finder please return to 2317 Park av., and receive reward.

PURSE—Lost, small leather purse, marked B. O. R. R., containing money; on Lindell bl., between Sarah and Newstead. Reward if returned to 4047 Pine st.

PURSE—Lost, small steel-bead purse; north from 2105 Vine st., Benton. Return to above address for reward.

PURSE—Lost, silver purse containing about $2.50. Finder return to 5098 Westminster pl. and receive reward.

RING—Lost, a baby's diamond ring, Park or Compton, between 3326 St. Vincent or 3147 Caroline; reward. 3147 Caroline.

WATCH—Lost, lady's gold watch; on Friday, Sept. 25; finder please return to Miss Bryant, Franklin School, and receive reward. (8)

WATCH—Lost, between 2800 and 2600 Locust, silver watch with J. M. F. on back; metal fob. Leave at 2632 Locust st.; reward.

WRISTBAG—Lost, on Tower Grove car, going south, at 7:30 p. m., Saturday evening, wristbag, containing money, etc.; owner's name and address on cards. Reward if returned to F. H. Niehaus Sons Jewelry Co., 312 N. 6th st., or 914 Morrison av.

Found

RING—Found, ring, 14 karat, with initial engraved, at 23d and Benton. Apply 2302 Montgomery. Wm. Hake.

PERSONAL

14 Words, 20c.

PERSONAL—Wanted, the address of Mandy Wilson and baby; left 1727 S. Broadway last week; important; lady friend. Ad. 1509 N. 10th st.

PERSONAL—C. B.: Tuesday evening, rain or shine. W. B. J.

PERSONAL—J. B. Stuart, sometimes called Pewe, is wanted by parents at 4067 Morgan st. Any friend seeing this please notify party.

PERSONAL—Precie: Will explain and make amends; mother very sick. (1)

STOCKS AND BONDS

14 Words, 20c.

BUY Nevada Keystone mining stock at 60c; we recommend it. Laclede Investment Co., 77 Laclede bldg., St. Louis. (3)

WE BUY, sell or exchange all securities. Goode Brokerage Co., 4th and Olive. (8)

THEATRICAL

14 Words, 20c.

ACTORS WANTED—First-class actors, all lines, 3-night stand; answer quick. Lovelace-Watts Co., San Antonio, Tex. (1)

BUSINESS CHANCES

14 Words, 20c.

BAKERS—Before commencing business see Middleby oven. 216 Walnut st., St. Louis. (3)

BUSINESS CHANCE—Wanted everybody to know how to make butter; butter making taught; how to make 7 pounds butter on 1 gallon milk without chemicals. 2705 Lucas av. (2)

BUSINESS CHANCE—We incorporate and float stock companies; we sell industrial stocks and patents; we negotiate loans; write us. Horatio Gilbert & Co., Brokers, Ellicott square, Buffalo, N. Y. (6)

BUSINESS CHANCE—I have $1000 and services to invest in any sound business; wish to meet business man with same amount. Ad. E 74, Post-Dispatch.

BUSINESS CHANCE—Capital wanted to exhibit at World's Fair; fortune in it. Ad. O. D. Booth, general delivery P. O., St. Louis, Mo.

BUSINESS CHANCE—Wanted, by competent butcher, charge of meat department in well-to-do grocery store. 4407A Evans av.

THIS IS YOUR CHANCE—One dollar earned $220; $1500 earned $330,000 in 18 months in N. E. Paid in cash to shareholders. That's history—fact. Plenty of proof. Beat Standard Oil. No scheme. No gambling. Straight business. Managed by a Maine man of highest standing, who knows how to make money. Shares $1 each. Show our offer to your friends and get an investment that will bring you from $100 to $1000 without investing a cent. Offer limited. Will you miss it? Or send stamp for particulars? It's up to you. This ad. appears but once. The Nutriola Co., Dept. G., 802 W. Madison st., Chicago, Ill.

BUSINESS FOR SALE

14 Words, 20c.

BARBER SHOP—For sale, two-chair barber shop, good stand. Inquire at 8528 Rock rd., East St. Louis, Ill.

BOARDING HOUSE—For sale, first-class boarding house with 20 furnished rooms, all occupied, situated on Morgan st., not far from Grand av.; 3 car lines within one minute's walk. This house has a gross income of about $600 monthly; no agents need apply. Call at 711 N. Theresa.

FURNITURE—For sale, contents of nicely furnished 18-room house; centrally located; rooms all filled; rent $65; will sell for $1000; don't miss this bargain. Ad. E 99, Post-Dispatch.

GROCERY—For sale, grocery store. 3638 S. Broadway. (1)

GROCERY—For sale, grocery; good location; low rent; World's Fair lease; party leaving city. Ad. C 174, Post-Dispatch.

GROCERY—For sale, small grocery store; good income; bargain. 2302 Washington.

LUNCHROOM—For sale, lunchroom; good business for right party; call at once. 9 S. 9th st.

MACHINE SHOP—For sale, machine shop, blacksmith shop, carriage and wagon repair and paint shop, all combined; in a thriving city in central Texas. Ad. Box 362, Corsicana, Tex. (3)

PRINTING-OFFICE—2 presses, type, cutter, stone, etc.; cost $650; yours for $200. Ad. A 73, Post-Dispatch.

RESTAURANT—For sale, $350, one-half interest in large, well established restaurant; good chance to man that can act as cashier. Call 919 Locust st.

ROOMING HOUSE—13 rooms; all rented; $150 per month income; rent $50; central location; best in city; every room light and cheerful. Ad. D 132, Post-Dispatch. (2)

ROOMING HOUSE—For sale, rooming house of 14 rooms; full; central; 1112 Locust st.; $400, $250 cash, balance monthly. Call 1114 Chouteau av.

SALOON—For sale; located at 1029 Chestnut st.; cheap; owing to disagreement. Ad. A 142, Post-Dispatch. (2)

STORE—For sale, small notion store. 911 St. Louis av.; cheap; give possession at once. (1)

WESTERN BROKERAGE CO., 817 Holland bldg., St. Louis; we can sell your business, no matter where located. (6)

$350 WILL start steam laundry. Call at 227 Market st.

BUSINESS WANTED

14 Words, 20c.

A. H. LUSTER repairs all kinds of stoves at your home and saves you fuel, time, expense and trouble; send postal. Lockbox 707, St. Louis, Mo.

BUSINESS WANTED—Lunchroom or small restaurant, in good locality; must be cheap. Ad. D 200, Post-Dispatch.

HELP WANTED—MALE

14 Words, 10c.
Business Announcements, 10c a Line.

BAKER WANTED—A young baker on bread and rolls, third hand. Dozier Bakery, 205 N. 6th st.

BARBER WANTED—Also one colored porter. 308 N. 18th st.

BARBER WANTED—Good barber for steady work; $12 guaranteed. 800 Carr st.

BARBER WANTED—Good barber at once; steady job. 905 Pine st.

BARBER WANTED—Good barber. 702 Chouteau.

BARBER WANTED—Granite City, next door west postoffice; no Sunday work. (4)

BARTENDER WANTED—Young German bartender. 3218 Sidney st.

BARBER WANTED—First-class barber, at once; this afternoon. 4663 Maryland.

BENCH GLUER HAND WANTED—Or Cabinet maker with furniture factory experience. 2020 N. 15th. Koenig Furniture Co.

BELLBOYS WANTED—Two bellboys and one kitchen man. Hotel Beresford, 4143 Lindell bl. (3)

BLACKSMITH WANTED—Good carriage blacksmith; steady job. 1523 N. Broadway.

BOYS WANTED—Neat, bright boys; steady employment; good wages. 214 N. 8th st. (1)

BOYS WANTED—Good chance for right parties; will pay from $4 to $6 per week to start. C. Sidney Shepard & Co., 922 N. 2d st. (5)

BOY WANTED—To learn jewelry trade. Wm. F. Mueller, 619 Pine st. (4)

BOY WANTED—About 17, honest and industrious, to learn drug business; reference. N. H. Allen, Kirkwood, Mo. (3)

BOYS WANTED—Boys, 16 to 18 years. Ludlow-Saylor, 400 S. Newstead. (6)

BOYS WANTED—Boys to do general work around grocery. 2500 Spring av.

BOY WANTED—A boy to learn tinner trade and help in store. Apply at once, 1800 S. 11th.

BOY WANTED—Bright boy about 16; steady work. Apply 217 N. 8th st.

BOY WANTED—Bright, active boy 14 years old. 512 Washington av., fifth floor.

BOYS WANTED—Bell boys at Hotel Rozier, 13th and Olive sts.

BOY WANTED—Boy 16 or 17. William A. Sisson, 314 Pine st., St. Louis, Mo.

BOY WANTED—About 18 years; must have had some experience in office work. Ad. F 9, Post-Dispatch. (2)

BOYS WANTED—10 wagon boys; call at 7:30 in morning. Schaper Bros.

BOY WANTED—Boy about 16 for meat shop; one with references preferred. 9 N. Boyle.

BOY WANTED—White or colored errand boy. 110 N. 6th st. Joseph Schiller Hat Co.

BOY WANTED—For press work, machine shop. 703 S. Broadway.

BOYS WANTED—Good strong country boys to work on farm; chance to learn good trade; state age, size and weight, experience and salary expected with board and washing. Ad. T 190, Post-Dispatch. (1)

BOY WANTED—Boy to learn painting trade; one with experience preferred; call Tuesday, 7 a. m. 607 Park av.

BOYS WANTED—For distributing samples of yeast foam; 50c a day. 3002 Locust, at 6:40 a. m. (6)

BOY WANTED—Bright boy to learn cutting. Sterling Mfg. Co., 1421 Olive st.

BOY WANTED—Office boy, about 16 years of age; bright and willing boy with fair education and writes plainly; give age, salary wanted and where last employed; one living with parents preferred. Ad. F 73, Post-Dispatch.

BOY WANTED—Bright young boy about 18 years of age for office work; must be thorough and reliable. Hamilton Brown Shoe Co., Union Factory, Jefferson and Randolph.

BOY WANTED—To run errands and learn tailoring trade. 1002 Olive, room 6, 2d floor.

BOY WANTED—Houseboy and dishwasher, white. Apply 2740 Locust st. (2)

BOY WANTED—Bright, strong boy to work in furniture store. Call 1037 N. Vandeventer.

ALL DRUGGISTS RECEIVE ...ADVERTISEMENTS... FOR THESE COLUMNS AT REGULAR OFFICE RATES.

SUPPLY YOUR WAN...

NOON EDITION—Advertisements to appe... in the NOON issue of the Daily Post-Dispat... must be received in this office on the PRE... CEDING day.

DAILY EDITION—Advertisements receive... BEFORE 11:45 a. m. will be classifi... in the regular edition of the same day. Those received between 11:45 and 12:15 may or ma... not be classified, according to the varying po... sibilities of those days.

THURSDAYS AND SATURDAYS—No adve... tisements received after 12 NOON for the issues of those days.

SUNDAY EDITION—Advertisements received up to 10:30 p. m. Saturday will be classified for the Sunday Post-Dispatch.

IMPORTANT.

HOW TO GET RESULTS—The Post-Dispatch... aim is to produce RESULTS for its advertise... Very often TWO insertions are better than one ... THREE better than two. Advertisers who pay ... more than one insertion, but have their want ... after the first insertion and do not require ... subsequent insertions, are entitled to a refund ... the price of the second or third insertions ... presentation of their claim prior to the day ... publication.

FAILURE TO GET RESULTS from advertise... ments or the lack of attention or courtesy on ... part of any employes should be reported promptly to the WANT ADVERTISING MANAGER, ... will give the matter his personal attention.

POST-DISPATCH.

46,086 PEOPLE'S POPULAR WANTS IN SEPTEMBER.
12,000 More Than Any Other St. Louis Newspaper.

HELP WANTED—MALE

14 Words, 10c.
Business Announcements, 10 Cents a Line.

BOY WANTED—Errand boy, in drug store. 3718 Olive st.

BOYS WANTED—Boys about 18 years old. 11... S. Main st.

BOY WANTED—Boy for wall paper store. 4... Easton av.

BOY WANTED—Strong boy in wholesale house to assist in shipping and stock room; chance to advance. 823 Washington av., third floor.

BOY WANTED—Bundle boy, 14 to 16 years old. Nies & Straub, 208 N. 6th st.

BOY WANTED—Bright, willing boy living at home for office and errand work. 515 Commercial bldg.

BOY WANTED—Boy to drive delivery wagon for meat market. 304 N. Grand av.

BOYS WANTED—Boys about 14 to 16 years old. Apply M. A. Heimann Mfg. Co., 7th and Lucas.

BOYS WANTED—10 boys to work in lunch wagon. 2207 Chestnut st.

BOY WANTED—Boy of 15 for dry goods store. 8116 Easton av.

BOY WANTED—Neat, honest, industrio... dining room and housework. 3316 W...

BOY WANTED—Dining room boy; o... willing to do all kinds of work; g... Call at 2937 Washington av.

BOY WANTED—Strong boy to work ... good home to good boy. 4170 Clevela...

BOY WANTED—Good boy to take care ... 310 N. Channing av.

BOYS WANTED—Boys to learn in last... Dittman Shoe Co., Jefferson and Uni...

BOYS WANTED—Boys to learn in st... Dittman Shoe Co., Jefferson and Uni...

BOYS WANTED—Must be 14 years old. ... 15th st. Koenig Furniture Co.

BOY WANTED—At tailor shop; $3 a week, at 107 N. 8th st., second floor.

BOY WANTED—A boy about 16 to 17 years to work in shirt factory. Apply 4th floor, Ferguson-McKinney, 1000 Lucas av.

BOY WANTED—under 15 years of age. 117 N. 7th st.

BOY WANTED—For light errands. 105 N. 8th st., 2d floor.

BOY WANTED—To learn trade. 1212 Clark.

BOY WANTED—A good boy about 14 or 15 years old. 320 Market st.

BOYS WANTED—O. H. Peckham Factory ... and Spruce sts.

BOY WANTED—About 17, honest and ... trious, to learn drug business; reference; ... in person. N. H. Allen, Kirkwood, Mo.

BOYS WANTED—50 boys; apply Main and ... cas. A. Busch Glass Co.

BOYS WANTED—Over 14 years. Apply M... Box Co., Lawrence and Folsom.

BOYS WANTED—Must be 14 years old; $4 ... week. Columbia Box Co., 19th and North ... ket st.

BUSHELMAN WANTED—Good bushelman; ... work. The Fitwell, 720 Olive st.

BUSHELMEN WANTED—Two good bushel... Mills & Averill Tailoring Co., Broadway ... Pine st.

CABINETMAKER WANTED—First-class cab... maker; good wages. 1135 Olive st.

CARPENTER WANTED—Bench carpenter. ... ply Fathman & Miller Planing Mill Co., ... Manchester.

CABINETMAKER WANTED—A cabinetmak... must be first-class; French polish and all ... handy man; experienced only need apply; ... work. Furniture Salesrooms New York St... Co., 2219 Wash st.

CARPENTER WANTED—Working foreman ... who runs a sober job; must understand d... Address, with reference, A 63, Post-Disp...

CARPENTERS WANTED—Also car builde... ply 2800 De Kalb st.

CARPENTERS WANTED—Two good ca... for jobbing work. Apply at room ... Chestnut st., at 12 o'clock.

CARRIAGE TRIMMER WANTED—F... carriage trimmer and painter; sober, ... around man; references. Jno. A. Munr... Waco, Tex.

CARVER WANTED—Wood carver. Appl... son, American Car and Foundry Co., St... Mo.

COOK WANTED—Colored lunch cook; ... o'clock. 7th and Washington.

COOK WANTED—A cook for boardi... 2232 Chouteau av.

COOK WANTED—White cook for board... Call at once. 14 St. Clair av., East ...

COOK WANTED—2d cook. 1118 N. W...

COOK WANTED—A man second coo... handy and quick. 2333 Olive st.

COOK WANTED—Good, reliable short ... one who is capable of managing a ... class lunch room. 4201 Racecourse ... site Tower Grove Station.

COMPOSITOR WANTED—Boy with ... perience in type setting; steady ... 108 N. 12th st.

CORNCUTTERS WANTED—2 stea... cut corn by the acre or by contra... est price. Ad. O 197, Post-Dispat...

CUTTER WANTED—Assistant cutt... muslin underwear; must have exp... ling Mfg. Co., 1421 Olive st.

DENTIST WANTED—A dentist at ... Dental Rooms, 509 Olive st.; ... experience in plate work.

DISHWASHER WANTED—Come ... 2947 Olive st.

DISHWASHER WANTED—Man ... 606 Morgan st.

DISHWASHER WANTED—A ... 1115 N. 3d st.

DISHWASHER WANTED—Man ... once. 2722 Franklin av.

DISHWASHER WANTED—A di... man. 1326 Washington av.

DISHWASHER WANTED—At o... ored man dishwasher; come ... 2930 Locust st.

DRIVER WANTED—For dirt ...

DRIVER WANTED—A young ... grocery wagon. 5188 Easton ...

DRIVER WANTED—A stake ... ing to make himself gener... employment; no drinking m... F 16, Post-Dispatch.

DRIVER WANTED—To drive ... good wages. 3033 Lucky ...

DRIVER WANTED—Driver ... ply Monday evening or To... Hickory st.

ENGINEER WANTED—First ... gineer; grading work; take ... car to Olive st. rd., walk 1 ... Belt Line R. R. Tim Molone...

...ate salary. Ad. ...

...NDS WANTED—Steady work and ... 9111 Hall's Ferry rd. (2)

...UTTERS WANTED—A number of good ...ned glass cutters and glaziers; open ...t position guaranteed by yearly con...d high wages; write for particulars to ...Gerichten Art Glass Co., Columbus, O. (1)

...S WANTED—Experienced grinders. Ap... A. Heimann Mfg. Co., 7th and Lucas.

...ERS WANTED—For iron work. 2349 S. ...dway.

...ERS WANTED—2 good helpers on waists. ... Pine st.

...R WANTED—Trimmer helper, at once. ... Finney.

...Y WANTED—With references. 5416 ...

...AN WANTED—Experienced houseman, Hotel Garni. 2603 Olive st.

...AN WANTED—Experienced. Apply ...reland Hotel, Taylor and Maryland. (8)

...R WANTED—One hostler at 1101 Clark (2)

...R WANTED—First-class reference re... Ad. F 10, Post-Dispatch.

...ERS WANTED—White and colored labor... Southern White Lead Works, Main and ...d. (1)

...ERS WANTED—Laborers at Vigus quar...ake Creve Couer street cars to Colorado ...d crossing and walk to Vigus; good ... Sinclair Quarry & Construction Co. (8)

...RS WANTED—50 men at $2.25 and car ...lso 20 teams $4.50 per day; six months' ... King's highway and W. Pine. J. A. (8)

...ERS WANTED—Laborers and teamsters for La Motte; ship Friday. Fruin-Bambrick Co., 800 S. Spring av. (5)

...ERS WANTED—At Blackmer & Post Co.'s works on Oak Hill railway near Ar...st; Tower Grove cars. (8)

...ERS WANTED—Five good laborers; Union ...y Club Racetrack; also five woodchoppers. ...k & Berglar. (2)

...ERS WANTED—25 good laborers at shoe ...y, 19th and Hickory, tomorrow morning. ...m Ryan. (2)

...R WANTED—Laster on Goodyear welt ...n shoes. Louis Boulter, 1718 Franklin av.

...RS WANTED—10 union lathers. 701 Mis...av., East St. Louis. (2)

...ERS WANTED—At 2d and Dorcas sts., 50 ...ers; steady work. The Abbot-Gamble Con...ing Co.

...RERS WANTED—At 10th and Pine sts., 50 ...orers, colored. The Abbot-Gamble Contracting ...

...RERS WANTED—At 20th and Market sts., ...laborers; steady work. The Abbot-Gamble ...ntracting Co.

...BORERS WANTED—At 2d and Rutger sts., ... laborers; steady work. The Abbott-Gamble ...ontracting Co.

...BORERS WANTED—Apply 101 Barton.

...FE-SIZE picture free with each doz. of our best ...abinet photos. When Studio, 1631 Franklin. ...elephone C 917. (8)

...CHINIST WANTED—A machinist. 703 S. ...roadway.

...CHINIST WANTED—Good machinist; steady ...rk. 214 Locust st.

...N WANTED—A strong young man for one-...rse delivery wagon and to make himself use... around the store; one used to the grocery ...iness preferred; wages $7 per week. Ad. ..., Post-Dispatch.

...NTED—Man to work on cream work. O. ...am Factory, National Candy Co. (2)

...TED—Man of common school education, ...in city and adjoining territory. 2731 (4)

...TED—Man of common school education, ...in city and adjoining territory. 2731 (4)

...TED—Young man for photograph gal... N. Broadway. (8)

...TED—Man with $350 to take one-...est and act as cashier in large, well-... restaurant; good chance to right ...l 919 Locust st.

...D—To attend to furnace and house-...re n. e. corner 10th and Walnut.

...D—Man to care for 2 horses; board ...nished. 1560 S. Broadway.

...ED—Man to clean windows and in-... winter's work if suited. 811 Lo...

...VIFE WANTED—White preferred, for ...ousework, attend furnace, horse and ...must be good cook and both experienced; three in family. Marshall, 1115 Missouri ...t bldg.

...AND WIFE WANTED—Woman plain cook, ...ll family; man for outside work, in sub-...hite. Ad. F 34, Post-Dispatch.

...TED—Young man to deliver coffee and be of good address. 2923 Olive.

...TED—White man to care for furnace about house. 5189 Raymond.

...TED—Trustworthy young man to man-...h agents' supply station at St. Louis; ...ing; salary $20 weekly; chance for ...t. Ad. Mgr. Colonial Co., Rochester. (2)

...TED—Young or middle-aged man to ...s and do light housework in small ...use; wages medium; good home for ... once, 18 St. Clair av., East St.

...D—Young man with some experience ... or man who will work cheap; a ...ork; state wages. Ad. B 87, Post- (1)

...NTED—A man to run an electric sheer ...understands how to cut iron. Apply ...th. A. Kluber & Son.

...NTED—Young man to travel for adver-...ouse; salary and expenses. Call Mer-... Hotel, room 64, Tuesday before 10

...TED—A man to black stoves and help ...y wagon. J. Flhn, 710 Franklin av.

...TED—Married man for nice position ...ouis, who understands fruit, poultry ... Ad. F 138, Post-Dispatch.

...TED—Young man in meat shop. 2361

... PLAYER WANTED—Steady; good ...ekly; call 8 to 10, Wednesday, room ...Collinsville av., East St. Louis. (2)

...WANTED—25 teamsters for wagons and 10 ...ers; $2 per day; take Creve Coeur Lake ...t car line to Olive st. rd., walk 1 mile west, ...p on Belt Line Railroad. Tim Moloney. (6)

...WANTED—Men to learn barber trade. ...ical training that saves years of appren-...p; few weeks completes; busy season ...ools, diplomas and positions given when ...nt. Some wages from start. Special ar-...nts for distant applicants. Investigate. ...rber College, 1110 Pine st. (5)

...TED—For wholesale house, young men ...e ages of 16 and 20 years. Apply in ...riting; state age and experience. Ad. ...ost-Dispatch. (32)

...TED—Active and honest men for offices ...le work; some collecting; $300 cash ...quired. Call 821 Chestnut, suite 219.

...TED—Men that can milk to work on ...e. Apply J. L. Sutton, cor. of Man...d Sutton, Maplewood.

...WOMEN WANTED—Responsible men ... to solicit capital for bookmaking ...good commission. For particulars ...Post-Dispatch. (8)

...TED—Everywhere; good pay; to dis-...culars, adv. matter, tack signs, etc.; ...sing. National Adv. Bureau, Chicago. (1)

...TED—Two first-class flour packers, one ...se man. Room 72 Gay bldg., 8 a. m.

...NTED—To get their measures taken for ...nd $3 pants. Klein, 1617 Market. (36)

...—To sell goods to passengers on daylight run; apply to Mr. Jor-...lnut st.

...—25 men at Washington Univers-... Skinker rd. Rosedale Contracting (1)

...—10 men and teams; Cote Bril-...hittier; in morning. W. J. Red... (1)

...—10 men and 18 teams at 21st ...av. Globe Wrecking & Ex. Co.

...S WANTED—Brickyard men and ...Union Press Brick Works, King's ...Natural Bridge rd. (1)

...—100 men, 14th and Poplar; Ter-... Halnck. (8)

...TED—2849 Michigan av.

...NTED—First-class painters, Ap-...ente Hotel.

...NTED—First-class union painters. ...c., East St. Louis.

...NTER WANTED—Hays' Studio, Jef-... Laclede.

...ANTED—Also boy for delivery. Muel-...ler, 6th and Locust.

...Taylor and Garfield.

PORTER WANTED—Boy as porter in drug store. 2601 Olive st.

PORTER WANTED—Colored porter in drug store. Chouteau and Jefferson avs.

PORTER WANTED—Colored porter for barber shop; boy will do. 308 N. 18th st.

PORTER WANTED—A colored boy as porter for drug store. 4101 Olive st.

PRESSFEEDER WANTED—Job pressfeeder, at once. Severson, 202 N. 8th st.

PRESSERS WANTED—Pressers and folders on ladies' waists, also buttonhole makers. 1014 N. 16th st.

PRESSFEEDERS WANTED—Job pressfeeders. Apply at once. Greeley Printery, 618 N. 2d.

ROCK BREAKERS WANTED—Long job. Apply Montrose and Scott avs., Atlantic Quarry Co. (5)

SCRUBMAN WANTED—Night; at Laclede Hotel.

SHOEMAKERS WANTED—Heel builders; male or female. Wertheimer-Swarts Shoe Co., 20th and Chestnut sts. (8)

SHOVELERS WANTED—15 shovelers; steady work. Apply room 238 Vanol bldg., Vandeventer and Olive, between 9 and 10 a. m. (4)

SHOVELERS WANTED—10 macadam shovelers and five teamsters. Apply at Frisco track, south of Chouteau av. bridge. Thomas Whelan. (2)

SHOVELERS WANTED—Apply at once on Lindell bl., between Taylor and Euclid.

SHOVELERS WANTED—50 good shovelers, at Halliday and Grand; also teamsters. Columbia Wrecking Co.

SHOVELERS WANTED—20 shovelers at Broadway and Montgomery st. Ed Keary.

SHOEMAKERS WANTED—Experienced shoemakers or young men and young girls to learn shoemaking. Hamilton-Brown Shoe Co., Union Factory, Jefferson and Randolph. (8)

STABLE BOY WANTED—Or to drive for a doctor in private family. 315 N. 22d.

STEAMFITTERS WANTED—Large manufacturing plant wants first-class steamfitters. Ad. R 154, Post-Dispatch. (8)

STOCK CLERK

Wanted, Furnishing Goods Dept. Apply Supt., Globe, 7th and Franklin.

STONECUTTERS WANTED—25 stonecutters; limestone and sandstone; city work; wages 50c per hour. Apply room 325 Lewis bldg., Smithfield st. and 6th av., Pittsburg, Pa.

TAILOR WANTED—First-class tailor, at once. 515 N. Sarah st.

TAILOR WANTED—First-class ladies' tailor and girls to help sew, at once. 3688 Olive st.

TAILOR WANTED—On coats; must be good, steady man. H. Prusansky, 4215 Olive st.

TAILOR WANTED—A tailor and presser. 521 N. Vandeventer av. (1)

TACK PULLER WANTED—Experienced tack puller on men's welts. Tennent Shoe Co., 23d and O'Fallon.

TEAMSTERS WANTED—Two good teamsters. Apply at camp, 19th and Hickory, or 5105 Wells av. this evening. Wm. Ryan.

TEAMS WANTED—To haul asphalt; beds furnished. Apply Asphalt plant, 4500 Duncan. Telephone Delmar 108. Parker-Washington Co. (2)

TEAMS WANTED—On Manchester av., between Gratiot and Papin. J. Maloney.

TEAMSTERS WANTED—15 teamsters; union; Natural Bridge rd. Union Jockey Club Racetrack, Riverdale Contracting & Supply Co. (1)

TEAMS WANTED—Teams to haul macadam at Florissant and Angelica. Bambrick-Bates Const. Co. (3)

TEAMSTERS WANTED—And scraper holders, at stable, 25th and Warren st. E. Whelan. (2)

TRENCH MEN WANTED—At Miami and Cleon sts., 50 trench men; $2.25 for good diggers. The Abbot-Gamble Contracting Co.

WAITER WANTED—Colored waiter; must be experienced; ready to work. Restaurant, 1730 Olive st.

WAITER WANTED—Good night waiter. 608 Morgan st.

WAITER WANTED—A colored waiter. Basement, 1023 N. Grand.

WANTED—Typecasters, dressers, moldmakers, type founders, machinists and brass rule makers. American Type Foundry Co., 200 S. 4th st. (3)

WANTED—Typecasters, dressers, moldmakers, type founders, machinists and brass rule makers. American Type Foundry Co., 200 S. 4th st. (3)

WAITERS WANTED—Waiters. 2605 Olive st.

WAITER WANTED—Man waiter, at once, at 2722 Franklin av.

WAITER WANTED—First-class arm waiter in coffee house. 1712 Market.

WATCHMAKERS WANTED—Two watchmakers. 1707 Market st.

WINDOW DRESSER WANTED—Good window dresser and signwriter. T. B. Boyd & Co.

YARD MAN WANTED—A yard man that can do short orders. 1115 N. 3d st.

ALL diseases skillfully treated; medicine furnished; rectal rupture and private diseases specialty. Market St. Dispensary, 14th and Market. (8)

ANY person from 50 to 70 years can be insured in good company at low rates; the company has never failed to pay its claims according to contracts. Ad. E 151, Post-Dispatch. (8)

WANTED—Typecasters, dressers, moldmakers, type founders, machinists and brass rule makers. American Type Foundry Co., 200 S. 4th st. (3)

25 BOYS

Wanted to carry bundles, run cash, etc. Must be 14 years. Apply Supt., Globe, 7th and Franklin.

DISEASES OF THE EYE

Treated by Dr. Moritz, 612 Franklin av., $1 per week; consultation free. (34)

MOUND CITY BUSINESS COLLEGE

TWO ENTIRE FLOORS WASHINGTON NAT. BANK BLDG., 1401-1403 Washington Av.

DAY AND NIGHT SCHOOL.

Fall term opened Sept. 1; thorough instruction; bookkeeping, shorthand, and all commercial branches; call or write for catalogue. Kinloch B 1720.

WANTED—Typecasters, dressers, moldmakers, typefounders, machinists and brass rule makers. American Type Foundry Co., 200 S. 4th st.

Perkins & Herpel

MERCANTILE COLLEGE,

Lincoln Trust Building, 7th and Chestnut Sts. Bookkeeping, Shorthand, Typewriting, Penmanship, etc. Open day and night. (35)

O. B. JOYFUL TOBACCO.

NO COPPERAS OR OPIUM.

Cut this ad out and bring to me and buy a 5-cent piece of O. B. JOYFUL tobacco and I will give you a 5-cent piece of GUMBACCO free. JOHN T. MOONEY, 410 Washington av. (8)

SALESMEN WANTED

14 Words, 20c.

SALESMEN WANTED—Profitable side line, in great staple for all salesmen. S. B. Co., 129 Market st.

SALESMAN WANTED—An experienced salesman who will introduce laundry soap in city; state age and experience; good opening for right party; will pay salary. Ad. C 176, P.-D.

SALESMAN WANTED—Gents furnishing salesman; must be window trimmer with references. Ad. B 152, Post-Dispatch.

SALESMAN WANTED—Furniture salesman for installment house; experienced only need apply; steady position; retail department. New York Storage Co., 2219 Wash st.

SALESMAN WANTED—House to house salesman for city; will furnish horse and wagon; $15 to $25 weekly. Conroy Bros., 1115 Olive st., 5th floor. (4)

PARTNERS WANTED

14 Words, 20c.

PARTNER WANTED—In good paying business; take Jefferson av. car. Call at 2704 Utah.

CANVASSERS AND SOLICITORS

14 Words, 20c.

CANVASSERS WANTED—Men or women, for article consumed in every family weekly; big profits. 129 Market st.

HELP WANTED—FEMALE

14 Words, 10c.

Business Announcements, 10c a Line.

ALTERATION HANDS WANTED—For cloak and suit room department work room. Apply B. Nugent & Bro. Dry Goods Co. (8)

BILL CLERKS WANTED—Five young lady bill clerks; must be quick and correct at figures and write a very plain, neat hand; bring letter showing handwriting. B. Nugent & Bro. D. G. Co.

CARAMEL WRAPPERS WANTED—Blanke & Bro. Candy Co., 612 Market st. (1)

CHAMBERMAID WANTED—With references. 2227 Locust st.

CHAMBERMAID WANTED—German preferred. Inquire for Mrs. Becker, 201 N. 12th st. (1)

COOK WANTED—Tt Turmes Saloon, 333 Broadway, East St. Louis. (1)

COOK WANTED—Girl to cook in private family; good wages. 1823 Hickory st.

COOK WANTED—First-class cook, white or colored. 3620 Washington av.

COOK WANTED—Woman cook at once. 212 N. 7th st.

COOK WANTED—A steady, plain cook, in suburbs; small family; good, steady place; white. Ad. E 198, Post-Dispatch.

COOK WANTED—Cook for small family; good wages; no washing; apply after 6 o'clock. 4131 Washington av.

COOKS WANTED—Two good white women, head and assistant cook. Methodist Orphans' Home, 4385 Maryland av. (2)

COOK WANTED—Woman to cook, wash and iron; small family; good wages; other servants kept. 3720 West Pine.

COOK WANTED—Girl to cook; no upstairs work; at once; white or colored. 3922 Delmar bl.

COOK WANTED—Lady lunch cook; experienced. 1723 Singleton st.

COOK WANTED—1 cook and 1 girl for boarding house; $30 and $18 per month. 2022 N. Broadway. (3)

COOK WANTED—One who understands cooking for boarders; good wages. Call 2937 Washington av.

COOK WANTED—Second cook. 1115 N. 3d st.

COOK WANTED—Good cook (white woman) for small country hotel; steam heated room; permanent position to right person; $25 month. Box 33, White Hall, Ill. (1)

COOK WANTED—A woman or girl cook; apply at Kenilworth apartments, 3d floor, 4137 Lindell bl. Mrs. Salmon. (2)

COOK WANTED—Cook and assistant cook for restaurant; good wages. 1814 Franklin av.

COOK WANTED—Good cook in small family; no washing; references required. 6049 Cates av. (1)

DINING ROOM GIRL WANTED—816 N. Market st. (2)

DISHWASHER WANTED—Female dishwasher. 705 Pine st.

DISHWASHER WANTED—Woman dishwasher, $4 per week; white or colored. 716 Olive st.

The Lad Who Leads

Young Simon Smith, at age fifteen
As bright a lad as e'er was seen,
"The world no living owes to me
That I can't dig myself," said he;
"So I'll start out for Want-Ad town
And find a place to buckle down."
No sooner said, the thing was done;
Through P.-D. Wants the job was won.

The lucky people you hear of are the plucky people who push ahead by persistently using P.-D. Wants.

DISHWASHER WANTED—$12 per month. Henrietta Hospital, 15th and Illinois av., East St. Louis.

DISHWASHER WANTED—705 Pine st.

DISHWASHER WANTED—Girl dishwasher to work around restaurant. Apply 206 N. 14th.

DISHWASHER WANTED—Woman dishwasher. Grand Union Restaurant. 1809 Market st.

DISHWASHER WANTED—Good white woman dishwasher; $4.50 per week. 2221 Olive st.

DISHWASHER WANTED—A woman for dishwashing. 105 N. 6th st.

DISHWASHER WANTED—Colored dishwasher at 2227 Locust st.

DISHWASHER WANTED—Woman dishwasher. 2335 Olive st.

DRESSMAKERS WANTED—Good dressmakers; at once. 3012 Olive st.

GIRL WANTED—Experienced girl or young girl to assist; no washing. 5057A McPherson. (8)

GIRLS WANTED—25 girls, over 14 years old, for light work; wages $3.50 to $6 per week; steady job. Apply 518 N. 2d. (8)

GIRLS WANTED—Girls to put up package coffee. C. D. Gregg Tea and Coffee Co., 7th and Elm sts. (1)

GIRLS WANTED—Girls for light factory work; steady; good pay. R. E. Funston Dried Fruit and Nut Co., foot Olive st. (1)

GIRLS WANTED—Girls to put up package coffee. C. D. Gregg Tea and Coffee Co., 7th and Elm sts. (1)

GIRLS WANTED—Two girls to operate on vests; best wages. Call upstairs, ring bell; phone Kinloch D 2024. 1117-1119 Franklin av. (5)

GIRLS WANTED—25 sewing girls on wrappers; experienced or inexperienced; steady work. Benstein Wrapper Co., 915 Lucas. (8)

GIRLS WANTED—O. H. Peckham Factory, 7th and Spruce sts. (8)

GIRLS WANTED—Two young girls for upstairs housework and mending. Faust, 2146 Lafayette av. (1)

GIRLS WANTED—Two girls to go to Belleville with palmist; no experience necessary. 616 Pine st., room 3. (1)

GIRL WANTED—To wait on table; wages $5 per week. 2019 Market st. (1)

GIRL WANTED—A good white girl to cook, wash and iron for small family. 5163 Maple av.

GIRL WANTED—Girl or woman for kitchen work. 2000 De Kalb st.

GIRL WANTED—Girl for light housework, small family. 3745 Laclede av.

GIRLS WANTED—Overall and jumper makers on power machines; steady work. 321 Lucas av.

GIRL WANTED—Girl 15 to 18 years old to assist around house. 4272 Cook av.

GIRL WANTED—Neat colored girl that understands cooking; good wages. 3316 Washington.

GIRLS WANTED—Girls to trim shirtwaists, age 15 to 16. Apply to Premier Shirtwaist Factory, 309 N. 10th st., between Olive and Locust. (2)

GIRLS WANTED—Two girls about 15 or 16 years old; must be quick at figures; experience not necessary. Apply auditor's office, second floor, Schaper Bros. Broadway and Franklin.

GIRL WANTED—Girl to work in kitchen; no cooking; no night or Sunday work. 207 N. 3d.

GIRL WANTED—Girl to wait on table and do housework. 701 S. 4th st.

GIRLS WANTED—Two good dining room girls for restaurant. 1402 Olive st.

HELP WANTED—FEMALE

Business Announcements, 10c Per Line.

GIRL WANTED—An honest girl about 15 years old. 1211 Park av.

GIRLS WANTED—Girls for bindery work; experience unnecessary. Saml. F. Myerson Printing Co., 3d and Chestnut sts.

GIRL WANTED—Young girl 15 or 16 years old to assist with housework in small family. Call at 325 N. Euclid av.

GIRL WANTED—Girl or woman to work in kitchen. 3217 Olive st.

GIRL WANTED—A good girl for boarding house; good wages. Apply at 23 S. 16th st.

GIRL WANTED—A girl to assist in bakery. 1810 Franklin av.

GIRL WANTED—Girl for upstairs work and take care of 2 children. 5123 Fairmount av. (2)

GIRLS WANTED—Mangle girls, at once. Westminster Laundry Co., 4115 Olive st.

GIRLS WANTED—2 girls for dairy lunch counter. 203 N. 7th st.

GIRL WANTED—A girl to assist in housework. 3441 Laclede.

GIRL WANTED—White girl about 14 years old to mind children. 1722 N. Grand av.

GIRLS WANTED—To sew on power machines; easy system; $4 a week; steady. Ollan Bros., 717 Lucas av. (2)

GIRLS WANTED—For light work, making tinware; $3.50 to $5 per week to start. C. Sidney Shepard & Co., 922 N. 2d st. (5)

GIRL WANTED—To work on custom pants, by hand and machine. 826 N. 20th. 2d floor. (2)

GIRL WANTED—Girl to help in kitchen. 1022 S. 4th st.

HOUSEGIRL WANTED—Girl for general housework; small family; no washing. 5653 Cates. (1)

HOUSEGIRL WANTED—Girl for general housework in small flat; take Suburban Park car, get off at Union av. Apply 5314 Vernon. (8)

HOUSEGIRL WANTED—Good colored girl for general housework; two in family. 806 N. 6th st. (4)

HOUSEGIRL WANTED—Girl for general housework; no washing; no outside work; references required; apply after 6 p. m. 5098 Fairmount av. (1)

HOUSEGIRL WANTED—For general housework; small family; good wages. 4948 Maple. (1)

HOUSEMAID WANTED—Experienced housemaid; references. Apply 4925 Berlin av. (6)

HOUSEGIRL WANTED—Good girl for general housework; no washing. 1129 Penrose st; Bellefontaine cars. (1)

HOUSEGIRL WANTED—Competent German girl for general housework; family of two. 5021 Kensington av.

HOUSEGIRL WANTED—Girl for general housework for three adults. 3321 Washington av.

HOUSEGIRL WANTED—German girl for general housework; no washing or ironing. 1016 Cass.

HOUSEGIRL WANTED—In small family, a first-class house and dining room girl; German preferred; references required. 3116 Washington av.

HOUSEGIRL WANTED—Girl for general housework, small family, good wages. 5156 Page.

HOUSEGIRL WANTED—White girl for general housework. 2233 Olive st. (2)

HOUSEGIRL WANTED—Girl to do general housework; good plain cook; no washing; liberal wages. Mrs. A. W. Morriss, Lebanon, Ill. (2)

HOUSEGIRL WANTED—A girl for general housework for two in family at 4419 West Pine bl.

HOUSEGIRL WANTED—Girl for general housework; small family; no children; good home. 1435 S. 18th st.

HOUSEGIRL WANTED—Girl for light housework. 117 N. 6th st.

HOUSEGIRL WANTED—Girl for general housework. 1558 California av. (3)

HOUSEGIRL WANTED—Girl for general housework in small family. 3869 Botanical av.

HOUSEGIRL WANTED—White or colored girl, 16 or under, to assist in housework. 4275 Olive.

HOUSEGIRL WANTED—Girl for housework; good home; small family; good wages. Call at 313 Russell av.

HOUSEGIRL WANTED—Good girl for general housework; wages $16. 5215 Lindell bl. (3)

HOUSEGIRL WANTED—Good girl for general housework; good wages. 101 N. Channing av.

HOUSEGIRL WANTED—American or German girl for general housework; 3 in family; good wages and small house. 4386 Maryland.

HOUSEGIRL WANTED—German girl for general housework; small family. 4046 Delmar. (2)

HOUSEKEEPER WANTED—Middle-aged woman for housekeeper, rooming house; call after 6 o'clock. 3212 Olive st.

HOUSEGIRL WANTED—First-class girl for general housework; 3 in family; wages $20. 4013 Westminster pl.

HOUSEGIRL WANTED—German girl for housework. 3809 Olive st.

HOUSEGIRL WANTED—For general housework; good wages. 4133A Russell av.

HOUSEGIRL WANTED—For general housework, in small family; no washing. 4158A McPherson av.

HOUSEGIRL WANTED—A good girl for general housework; good wages. 1718 Market.

HOUSEGIRL WANTED—Colored girl for general housework; small family; good wages; go home nights. Ad. C 176, Post-Dispatch.

HOUSEGIRL WANTED—Neat young girl to assist with light work; go home at night; refs.; good home; good pay. 3926 Washington av.

HOUSEGIRL WANTED—Good girl for general housework; small family. 4045 Botanical av.

HOUSEGIRL WANTED—Experienced girl for general housework; family 2; first floor; 6-room flat; choice place. 4017 Lindell.

HOUSEGIRL WANTED—White girl for general housework; private family. 5077 Fairmount.

HOUSEGIRL WANTED—Girl for light housework, good, steady home. 1102 Elliot.

HOUSEGIRL WANTED—Girl for general housework. 3412 Morgan st.

HOUSEGIRL WANTED—Good girl, 12 or 14 years old, that has some experience to assist with upstairs work; come accompanied with parent. 2700 Pine st.

HOUSEGIRL WANTED—Girl for general housework. 4617 Westminster pl.

HOUSEGIRL WANTED—Neat colored girl with good reference for general housework; small family. 5033A Kensington av.

HOUSEGIRL WANTED—Young girl to assist in housework; no laundry; small family. 3655 Page bl.

HOUSEGIRL WANTED—Good white girl for general housework; family of two. 325 N. Whittier.

HOUSEGIRL WANTED—Colored housegirl; good wages; call today. 3910 West Belle pl.

HOUSEKEEPER WANTED—Middle-aged lady as housekeeper; two in family; small flat; references. 4100 Manchester av.

HOUSEGIRL WANTED—Girl for general housework; small family; no children; good home; wages, $18 per month. 5013 Maple. (1)

HOUSEGIRL WANTED—Girl to assist in housework; small family; good home. 1536 Lafayette.

HOUSEKEEPER WANTED—Middle-aged lady for housekeeper and care for baby. 4420 Easton. (1)

HOUSEGIRL WANTED—Colored girl for general housework; family of three. 4528A Laclede av.

HOUSEGIRL WANTED—Girl for general housework; washing and ironing. 4107 Morgan st. (3)

HOUSEGIRL WANTED—German girl for general housework in family of 3. 2006 Victor st. (1)

HOUSEKEEPER WANTED—Widow without children to keep house for man with 3 small children. Call at 1213 S. 3d st. (8)

HOUSEGIRL WANTED—Colored girl for general housework; no cooking; half day work. 2943 Olive st., 2d floor. (2)

HOUSEGIRL WANTED—Girl of 15 to do general housework in small family. 3816 Cook.

HOUSEGIRL WANTED—Neat willing young girl to assist with housework; go home nights preferred; good home; good wages. 3926 Washington av.

IRONERS WANTED—Experienced shirt ironers on new work; union prices paid. Apply P. A. Casey & Co., 4241A Evans av.

LADY WANTED—Desirable employment for one lady. Robert Nourse, 1621 Morgan st.

LADY WANTED—An old lady to take care of two children. 807½ N. 20th st.

LADIES WANTED—Young ladies, to learn hairdressing, manicuring or facial massage; quick and practical method; 4 weeks completes; positions furnished; tools given; diplomas granted; small wages from start; call or write. Moler College, 1110 Pine st. (5)

LADIES WANTED—Make your own French toilet preparations, skin food and freckle remover; 2 original recipes, 25c in silver. Ad. B 113, Post-Dispatch. (3)

LADY WANTED—Young lady of good appearance to travel. Ad. E 197, Post-Dispatch.

LADIES WANTED—Steady home work; stamping; $9 to $18 weekly; material furnished. 705 Olive st., room 710. (6)

LADIES WANTED—Home work, stamping transfers; $8 to $12 weekly; material free. Room 409 Holland bldg. (4)

LADIES WANTED—Ladies of pleasing address to sell coupons; salary $9 per week. D 45, P.-D.

LAUNDRESS WANTED—First-class laundress for Tuesday and Wednesday; bring reference. 4323 West Pine bl.

LAUNDRESS WANTED—A good laundress for Tuesday and Wednesday. Apply 5132 Maple.

LAUNDRESS WANTED—Woman to wash napkins and scrub dining room floor in restaurant. 818 Pine st.

LAUNDRESS WANTED—White laundress for Tuesday. 2519 N. 10th st., downstairs.

LAUNDRESS WANTED—Woman to wash on Tuesday and clean on Saturday; call this evening. 839 S. 7th st.

LAUNDRESS WANTED—First-class laundress; white. 4261 Washington bl.

LAUNDRESS WANTED—Good laundress with reference. 4339 McPherson av.

LAUNDRESS WANTED—Woman to wash half-day every week. 2740 Thomas st.

LAUNDRESS WANTED—First-class; Tuesday and Wednesday. 4320 Lindell bl.

LIFE-SIZE picture free with each doz. of our best cabinet photos. When Studio, 1631 Franklin. Telephone C 917. (8)

NURSE WANTED—Experienced nurse for infant; good wages. 3741 Laclede av.

NURSE WANTED—An experienced, refined nurse for baby, 1 year old; references required. 2831 Lafayette.

NURSE WANTED—Colored woman to nurse two children, aged 4 and 6 years, and do upstairs work; good references required. 4471 Washington av.

OPERATORS WANTED—At once, 15 experienced machine operators to sew ladies' garments; permanent employment; good pay. M. B. Loewenstein & Co., 713 N. 11th st. (1)

PANTS MAKERS WANTED—Experienced pants, overall and jumper makers; also small girls not under 14 years of age. E. & W. Mfg. Co., 1406-8 S. 8th st. (1)

PHOTOGRAPHER WANTED—Good operator and retoucher; bring references. Gayer's Studio, 2716 N. 22d st.

PRESSERS WANTED—Pressers on muslin underwear and also machine hands; apply at once. L. Freedman & Co., 411 N. 11th st., fourth floor. (2)

SALESLADIES WANTED—For all departments; steady positions to right parties. Schaper Bros., Broadway and Franklin.

SALESLADY WANTED—Experienced lady at Miller dry goods store; reference required. 2616 Franklin av.

SALESLADY WANTED—Experienced saleslady for cloak department. Freunds, 1560 S. Broadway.

SALESLADY WANTED—Saleslady in dry goods store; permanent position. 4506 Easton av.

SEAMSTRESSES WANTED—Girls to sew on custom coats; also buttonhole makers. 105 N. 8th st., third floor. (2)

SEAMSTRESSES WANTED—Girls to sew buttons on shirtwaists. Queen Waist Co., 720 N. 11th st. (2)

SEAMSTRESSES WANTED—Girls to work on custom coats. 919 Olive st., room 12. (2)

SEWERS WANTED—Sewers on vests and young girls over 14 to learn; experience not necessary; clean and healthy workrooms; steady employment. Mills & Averill Tailoring Co., Broadway and Pine st. (3)

SHIRTWAIST MAKERS WANTED—We pay highest prices in the city; easy system. Ollan Bros., 717 Lucas av. (2)

SKIRTMAKERS WANTED—Must have factory experience; guarantee $10 and $12 per week. 412 N. 11th st. (2)

SKIRTMAKERS WANTED—St. Louis Corset Co., 19th and Morgan. (3)

SKIRTMAKERS WANTED—Experienced hands only. N. F. Sedlack, 4218 Olive st.

TAILORESS WANTED—On coats; must be a steady hand. H. Prusansky, 4215 Olive st.

TAILORESS WANTED—Helper on fine coats. 1019 Grattan st. (1)

TAILORESS WANTED—Experienced tailoress on coats. Room 14, 3d floor, 511 Pine st.

TAILORESS WANTED—Experienced tailoress to work on fine coats. 820 Olive st.

TICKMAKERS WANTED—Experienced tickmakers. Missouri Bedding and Feather Co., 1125 Carr st. (8)

VAMPERS WANTED—Experienced vampers and stitchers, etc. Hamilton-Brown Shoe Co., 21st and Locust sts. (8)

VAMPERS WANTED—On men's fine shoes; steady work. Burton Bros., Kansas City, Mo. (2)

WAITRESS WANTED—Good wages to right party. 9 N. Compton av.

WAISTMAKERS WANTED—Experienced waistmakers guaranteed good wages. Queen Waist Co., 720 N. 11th st. (3)

WAITRESS WANTED—Experienced. 2685 Olive.

WAITRESS WANTED—Experienced; must be clean, sensible worker; $6; steady to right one. 3046 Olive st.

WAITRESS WANTED—Must be thoroughly experienced; pay $30 per month and board. Call Gill's Cafe, 3860 Olive st.

WOMAN WANTED—A colored woman of middle-age to go to Utah, keep house for wife and five children; only such as will be faithful and steady need apply. Ad. Y 160, Post-Dis. (1)

WOMAN WANTED—White or colored woman for housework. 4829 Laclede av.

WOMAN WANTED—Good woman to work by week in furnished room house; can sleep at home. Call 513 S. Broadway. (2)

WOMAN WANTED—Woman for housecleaning; come Tuesday morning. 4829 Laclede av.

WOMAN WANTED—Middle-aged woman for housework. 1303 Pine st.

WOMAN WANTED—Settled woman for housework for man and wife; good home. 2806 Dayton st.

WOMAN WANTED—Kitchen woman for restaurant. 1402 Olive st.

WOMAN WANTED—Woman to take charge of flat for lady employed. Call evenings, 5 N. Boyle.

WOMAN WANTED—White woman or girl to help in kitchen. 1233 N. Broadway.

WANTED—GIRLS

BLANKE & BRO. CANDY CO., 612 Market st. (1)

25 GIRLS

Wanted to file checks, run cash, etc. Must be 14 years. Apply Supt., Globe, 7th and Franklin.

DISEASES OF THE EYE

Treated by Dr. Moritz, 612 Franklin av., $1 per week; consultation free. (34)

...FEMALE

...Words, 10c.

...Announcements, 10c a Line.

WOMAN WANTED—A capable Christian woman to do plain cooking and assist with housework; no washing; good wages and considerate treatment. Ad. F 21, Post-Dispatch.

WOMEN AND GIRLS WANTED—Women and girls to learn stitching. Hamilton-Brown Shoe Co., 21st and Locust sts. (8)

LAUNDRY HELP

14 Words, 10c.

GIRLS WANTED—To fold shirts. Parrish's Laundry, 3126 Olive st.

GIRLS WANTED—Mangle girls, shakers, feeders and folders. Grand Laundry Co., 3040 Lawton.

IRONERS WANTED—Ladies' clothes and shirtwaist ironers. Parrish's Laundry, 3126 Olive.

LAUNDRY HELP WANTED—Experienced bosom ironer and first-class shirt finisher. Monarch Laundry Co., 2719 Franklin av. (2)

MARKER WANTED—Experienced marker. Century Laundry Co., 4604 Easton av. (8)

MARKER WANTED—Experienced marker and 1st-class shirt finisher. Monarch Laundry Co., 2719 Franklin av. (8)

SHIRTBANDER WANTED—Experienced shirtbander and starcher; steady employment; best pay. At Premium Mfg. Co., 1008-1010 St. Charles st. (2)

STARCHERS WANTED—2 starchers, 6 mangle girls. National Laundry Co., 3401 Laclede. (2)

SITUATIONS WANTED—MALE

20 Words, 5c.

Business Announcements, 10c Per Line.

AN all-around printer desires permanent position; city or country. W., 8411 Church rd., St. Louis. (4)

APPRENTICE—Sit. wanted as apprentice to surveyor; good reference. Ad. F 173, P.-D.

BAKER—Cake baker and pastry cook wants work; country or city; best references. 1625A S. Jefferson av. (2)

BAKER—Sit. wanted by a good second-hand baker, or as sight firsthand, or to work with the boss alone; board paid out. 3164 N. 14th st. (1)

BAKER—Sit. by first-class bread and cake baker; steady and sober. Ad. C 101, Post-Dis. (1)

BAKER—Sit. wanted by a 1st or 2d baker in city or country. 1008 N. 18th st. (4)

BAKER—Cake baker; good on pastry and ice cream; wants steady position. Ad. B 110, Post-Dispatch. (1)

BARBER—Sit. wanted by a good barber for the winter, but would like to board with the proprietor. Ad. E 120, Post-Dispatch. (2)

BARTENDER—Middle-aged German-American bartender wishes situation; is a good meat carver. Ad. Bartender, 910 N. 13th st.

BARTENDER—Sit. wanted by a single man; a steady place; 3 years with last employer; will work cheap. Ad. E 78, Post-Dispatch. (3)

BARTENDER—Sit. wanted by experienced single man; wants a steady place; best of city reference; will work cheap. Ad. F 22, P.-D. (3)

BOOKKEEPER—Sit. wanted by thoroughly experienced, competent bookkeeper and office man; best city refs. Ad. C 60, Post-Dispatch. (1)

BOOKKEEPER—Position by young man as assistant bookkeeper and office clerk; best of refs. Ad. B 75, Post-Dispatch.

BOOKKEEPER—Sit. wanted by bookkeeper of 5 years' experience; references from last employer. Ad. B 164, Post-Dispatch. (6)

BOY—Sit. wanted by colored boy 13 years old; would like to work around house. John Jackson, 1515 Pine st.

BOY—Sit. wanted by good, competent boy; city or country. 918 N. 19th.

BOY—Sit. wanted by neat colored boy for private family work; not less than $4 week and board. 1211 N. Garrison av.

CARPENTER—Non-union, work with contractor or in some factory or warehouse. Ad. A 134, Post-Dispatch. (1)

CARPENTER—Sit. wanted by a nonunion carpenter; first-class mechanic; a hustler. Ad. E 195, Post-Dispatch. (2)

CARPENTER—Work wanted; jobbing of any kind; reasonable. 1744 Chouteau av. (2)

CARPENTER—Position by carpenter with his own tools; good references. Ad. C 80, Post-Dis. (1)

CLERK—Bright, energetic young business man, 32, wants position with first-class house, clerk or buyer for produce or grocery; can go as salesman. Ad. A 191, Post-Dispatch. (2)

CLERK—Sit. as night clerk in a rooming house; references. Ad. F 15, Post-Dispatch.

CLERK—Sit. wanted by young man of 20 as clerk in office; willing to work; can furnish reference. P. Quan, 3527 Clark av.

COOK—Situation by a good colored cook; all around man; place in boarding house or private family. Call 1712 Chestnut st.

COOK—Sit. wanted by cook; French; first-class; sober; reference wanted. Ad. E 119, P.-D.

COLLECTOR—Sit. wanted as collector; will furnish satisfactory rerference. Ad. E 75, P.-D.

CUTTER—Sit. by experienced skirt cutter and designer; first-class references. Ad. B 174, Post-Dispatch. (1)

CUTTER—Sit. wanted by custom or wholesale clothing cutter. 317 S. 22d st.

DISTRIBUTER—Circulars and cards distributed at so much per 1000. Ad. F 48, P.-D.

DRAFTSMAN—Young man, one year college, one year experience; can run transit and level; desires position. Ad. F 12, P.-D. (3)

DRAFTSMAN—Mechanical draftsman with much spare time wants to work for somebody in mechanical or patent drawings; lowest prices. Ad. B 55, Post-Dispatch. (4)

DIRVER—Sit. wanted by good reliable driver. 3007A Morgan st.

DRUGGIST—Situation by an up-to-date, all around druggist; good prescriptionist; graduate St. Louis College Pharmacy; registered in Missouri and Texas; young married man; good habits, etc.; A1 reference. Ad. Harry, L. B. 15, Mound City, Ill. (1)

DRUGGIST—Sit. wanted by experienced registered druggist. Ad. Y 168, Post-Dispatch. (1)

ELECTRICIAN—German, understanding interior and exterior electrical work, desires position. Ad. A 3, Post-Dispatch. (1)

ENGINEER—Sit. wanted as assistant engineer; understand electric machines; sober; age 28; will fire. Ad. P 18, Post-Dispatch. (1)

ENGINEER—Sit. wanted by a fully competent licensed stationary engineer of long and varied experience. Ad. A 81, Post-Dispatch. (1)

FOREMAN—Foreman and machinist of stitching room on men's and women's shoes wants position with up-to-date firm; not a low-priced man. Ad. F 26, Post-Dispatch. (6)

MACHINIST—Young allround machinist wants position. Ad. Machinist, 2019 Cass av. (1)

MAN—Young man wishes place in private family as dining room man; will stay nights; city references. M. Chinn, 1402 Chestnut st.

MAN—Work of any kind by a single man of good address; cash bond if necessary; no canvassing. Ad. E 196, Post-Dispatch. (3)

MAN—Position wanted by young man of 20 years; handy with tools. Ad. F 13, Post-Dispatch.

MAN—Young man of fair education and refinement wants a situation in factory or other day work, where services will meet with advancement; total abstainer. Ad. C 41, Post-Dis.

MAN—To anyone helping a slightly lame young man to a position I will give $25; office work preferred, but will consider any light labor; has good education, accurate at figures, good penman, understands bookkeeping; good character; steady, sober and willing; reference; salary no object. Ad. A 129, Post-Dispatch.

MAN—Sit. wanted by young man of 20; wishes experience in shipping; can bale and mark boxes; reference. Ad. E 76, Post-Dispatch.

MAN—Sit. wanted by man to do house and window cleaning, etc., 2 days a week; best refs. Ad. B 75, Post-Dispatch. (1)

MAN AND WIFE—Sit. wanted by man and wife, white, as janitor or take care of rooming house; first-class painter; age 38; will work; reasonable. Miller, 2724 Olive st.

MAN—Sit. wanted by a young man to tend to electrical work and locksmithing in hotel or office building. Ad. E 92, Post-Dispatch.

MAN AND WIFE—Situation by colored man and wife in private family; city reference. Call 4402 St. Ferdinand av.

MAN—Sit. wanted by young man with electrician; experienced; can give references. Ad. E 91, Post-Dispatch.

MAN AND WIFE—Sits. wanted by colored man and wife; boarding preferred; good references. 116A S. Leonard av.

MAN—A straight young man, well educated, wishes a light position; small salary expected. V. Ceresa, 1619 S. 9th st.

MAN AND WIFE—Situation by man and wife; man milk, drive and general work; wife cook and first-class laundress. 1603 Olive st.

MAN—Sit. wanted by ex-Metropolitan man in a wholesale house; sober and good reference. J. C. B., 3549 Missouri av. (1)

MAN—Sit. wanted by young man, 28 years old, as handy man; 5 years' experience; handy with tools. Ad. D 131, Post-Dispatch. (2)

MAN—Sit. by middle-aged man on light delivery wagon; small salary; can furnish references. Ad. B 173, Post-Dispatch. (1)

...ONS WANTED—...

20 Words, 5c.

...Announcements, 10c Per Line.

MAN—Position on a poultry ranch by a practical, experienced, reliable man. Address A. Roberts, Paterson, Ill.

MAN—Position by young man, honorable; work any kind; am salesman; understand office work, typewriting, Spanish language. Ad. F 97, Post-Dispatch.

PAINTER—Situation by a painter; 2 years' experience. T. A. Lee, 1632 Market st.

PAINTER—Painter and paper hanger wants work; good tradesman. Ad. F 50, Post-Dispatch. (2)

PAPERHANGER—Expert paperhanger and painter will work reasonable; have all tools required. J. P. Sproot, 324 S. Garrison av. (4)

PATTERN MAKER—Sit. wanted; steady and good worker. Ad. W 181, Post-Dispatch. (1)

PORTER—Young married man with six years' experience as porter in wholesale house, wishes situation; can give best of reference. Ad. F 78, Post-Dispatch. (2)

PORTER—Sit. wanted as porter in saloon, with a chance of learning bartending; can speak German and not afraid of work. Ad. F. R., 908 N. 18th st.

STENOGRAPHER—Young man desires position as stenographer and office clerk; experienced and can furnish references. Ad. B 74, Post-Dis. (1)

STENOGRAPHER—Position wanted by young man as stenographer, bookkeeper or bill clerk with a lumber firm; have had 4 years' experience and can furnish best of references as to business and moral character; member of Concatenated Order of Hoo Hoos. C. L. McClure, Effingham, Ill.

TINNER—Sit. wanted by tinner and expert furnace man; will take job work at lowest prices. Ad. Tinner, 2706, Lucas av. (2)

VARNISHER AND FINISHER—First-class color varnisher and finisher on buggy work wishes steady inside position; references. Ad. H 4212, College av. (1)

WATCHMAN—Pos. wanted by an experienced and reliable man as watchman, day or night; experienced in care of horses; also capable of pumps and steam power firing and s. f. t. Ad. D 77, Post-Dispatch. (2)

WATCHMAN—Sit. wanted as private watchman; had experience; furnish the best of reference. Ad. F 45, Post-Dispatch.

SITUATIONS WANTED—FEMALE

20 Words, 5c.

Business Announcements, 10c Per Line.

CASHIER—Young lady desires position as cashier or office work; best of references given. Ad. A 90, Post-Dispatch.

COMPANION—Refined, educated lady wishes to secure position as companion, governess or housekeeper. Ad. Y 8, Post-Dispatch. (1)

COOK—Good German wishes steady position; hotel or resaurant. Danz, 1925 Franklin. (2)

COOK—Sit. wanted by middle-aged woman in private family as cook and to do housework; no laundry. 2112 Franklin av., room 14.

COOK—Sit. wanted by colored cook; no postals answered. 2819 Laclede av.

COOK—Sit. wanted by experienced woman to cook lunch for saloon; any other kind of work need not apply. 1411 N. 14th st.

COOK—Sit. wanted by good cook in first-class private family. 2654 Locust st.

COOK—Sit. wanted by nice colored girl as cook; references. 3855 Delmar bl.

DRESSMAKER—First-class dressmaker and tailor desires engagements; No. 1 city references. Ad. O 79, Post-Dispatch.

DRESSMAKER—Situation by artistic ... ladies' tailor-made gowns; ... moderate prices. 3927 Finney ...

GIRL—German girl wishes several places to do general cleaning one day each week; $1.25 per day. Ad. F 46, Post-Dispatch.

GIRL—Sit. wanted by colored girl to cook or do housework. 807 N. High st.

GIRL—Sit. wanted by country girl to work in boarding house or restaurant. Call at 2937 Manchester av.

GIRL—Sit. by colored girl from the country in small family for light housework. 4325 Cozens av.

GIRL—Sit. wanted by girl of 15 in confectionery. 811 N. 22d st.

HIGH-CLASS dressmaker, late with Madame Osborn of New York, would like few more engagements. A. C. Linderman, 2711 Thompson. (2)

HOUSEGIRL—Sit. wanted by first-class girl for general housework without washing; best refs. Apply 1713 N. 11th st.

HOUSEGIRL—Sit. wanted by young colored lady in private family as housegirl. 1822 Morgan st. (2)

HOUSEKEEPER—Widow with girl 6 years old wants place as housekeeper for widow or old couple. Call or write 2163 College av.

HOUSEKEEPER—Sit. wanted as housekeeper for aged couple or invalid lady by a refined middle-aged lady. 1305 Chouteau.

HOUSEKEEPER—Sit. wanted by middle-aged lady as housekeeper. 3119 Pine st.

HOUSEMAID—Sit. wanted as housemaid; no heavy work; first-class family; or cooking only; references. 3226 Lawton av.

LADY—Colored lady wishes to work by the day. Call at 2410 N. Taylor av.

LADY—Lady writing plain hand desires envelopes to address or any writing to do at home or office; can use typewriter. Ad. Y 6, Post-Dispatch. (1)

LAUNDRESS—Colored woman wants regular washing Monday and Tuesday. 1508A Linden st., Miss W.

LAUNDRESS—Sit. wanted by first-class laundress to bring washing home. Call or write 4317½ Cozens av. (4)

LAUNDRESS—Sit. wanted by first-class laundress 2 days in the week. 1714 Morgan st.

LAUNDRESS—Sit. wanted by washerwoman by the day. Mrs. L. Reed, 1418 Wash st.

LAUNDRESS—Sit. wanted by first-class laundress to take washing home. 1306 Gay st., 2d floor.

LAUNDRESS—First-class laundress can take home a few more small washings; call or send postal. Lelu, 214 N. Theresa av.

LAUNDRESS—Wanted, laundry work Wednesdays and Thursdays. Lizzie, 2915 Bell av.

LAUNDRESS—Sit. wanted by good colored ... dress; first two days in each week. ... send postal. Mollie, 620 Beaumont st.

LAUNDRESS—Sit. wanted by colore... first two days in week; can gi... 5819A Theodosia av.

LAUNDRESS—Sit. wanted by ... to do washing by the day or ta... Morgan st.

LAUNDRESS—Colored laundress ... day or bring washing home. Ca...

LAUNDRESS—Colored laundress ... day. 4038 Evans, rear.

LAUNDRESS—Sit. wanted by col... 2410 N. Taylor av.

LAUNDRESS—Sit. wanted by goo... the day. 2826 Easton av., upst...

LAUNDRESS—Sit. by first-class ... first two days in week. 220...

LAUNDRESS—Sit. wanted by ... dress; washing to take home; ... Ad. 3943 Fairfax av.

LAUNDRESS—Laundress wan... home or go out by the day.

NURSE—Sit. by good relial... the sick or in confinements ... S. 8th st.

NURSE—Sit. wanted by ... southern woman as nurse ... Rose Ross, 201 S. 13th ...

STENOGRAPHER—Competent ...nographer, desires position; ... Y 188, Post-Dispatch.

STENOGRAPHER—First-class ... few leisure hours ... Ad. D 144, ...ing to do.

WOMAN—Middle-aged woman ...cleaning days. Ad. B 78, Post-Dis.

WOMAN—Sit. wanted by ... woman to ... laundry ... out. 2111 Franklin

WOMAN—Wish... by day. Call 3833 St. Ferdinand.

WOMAN—Sit. wanted by woman to give services for unfurnished rooms. Mary Bance, 1000 N. 10th st.

WOMAN—Intelligent young woman desires honorable and remunerative employment after 6 p. m.; prefer home work; stenographer. Ad. F ... (7)

WOMAN—Sit. wanted by woman to do general housework. 1120 S. Newstead.

WOMAN—Employment wanted by young woman after 6 p. m. Ad. F 77, P.-D. (3)

WOMAN—Young woman would like general housework; no washing or outside work; in family of 2 or 3; must be refined people and live in western part of city. Ad. M. E., 1103½ Vandeventer. (1)

ATTORNEYS AT LAW

14 Words, 20c.

DIVORCES obtained; weekly payments; damage cases handled; advice free. D. Boyle, room ... Pozzoni bldg. (8)

DIVORCES obtained promptly; moderate charges; collections made; damage cases handled; advice free. Central Law Bureau, 613 Pine st. (8)

ROOMS FOR RE[NT]
14 Words, 10c.

[...]R AV., 1512—Third floor furnished complete housekeeping; $15; small family. (7)

[...]LE AV., 325—Between Maryland and Lindell Handsome room, steam heat; references; tel. [Del]mar 351.

[C]ANTNER PL., 3152 W.—Nicely furnished 2d-[st]ory room; hot water; bath, gas; to lady employed.

BROADWAY, 107 N.—Excellent rooms, 50c to $1 per day. (8)

CARR ST., 1721—Neatly furnished front room, complete for housekeeping; also hall room; reasonable. (8)

CHANNING AV., 616 N.—Furnished room with use of kitchen mornings, to ladies employed.

CHOUTEAU AV., 1012—Rooms for light housekeeping, furnished, $1.25 up; unfurnished, 75c up; connecting rooms. (8)

CHOUTEAU AV., 1516—Elegantly furnished room for one or two gentlemen; ring upper bell. (3)

CHOUTEAU AV., 1018—Nicely furnished rooms; $1.50 to $2.50; gentlemen or light housekeeping.

CLARK AV., 1230—Nicely furnished front parlor and hall room, for housekeeping or gents.

CLARK AV., 2332—Nicely furnished front room; private family; rent reasonable. (1)

COOK AV., 3658—Nicely furnished room; suitable for 2 gentlemen; reasonable; private family.

COMPTON AV., COR. EASTON AV.—Over drug store—Front rooms furnished for housekeeping, gas, bath. (2)

DELMAR BL., 4118—Nicely furnished rooms, near good restaurant. (2)

DICKSON ST., 2804—One or two furnished or unfurnished rooms for housekeeping; terms reas.

DILLON ST., 1233—Nicely furnished front room; gas and bath; cheap.

DILLON ST., 1310—Furnished room, also for light housekeeping; all convs.

EASTON AV., 3953—Furnished rooms for housekeeping; so. ex.; all convs.

EASTON AV., 3055—3 nicely furnished rooms, hot and cold bath; gas and heat furnished.

EASTON AV., 4111—Neatly furnished front room, private family, with conveniences, for two gentlemen. $1.50 week.

EASTON AV. 3036—Second-floor front and other rooms; furnace, hot and cold bath; board optional; terms reasonable. (1)

EASTON AV., 3510—Large front rooms; sunny; unfurnished or furnished; $2 week. (1)

ELEVENTH ST., 3720 N.—A nicely furnished room, for two gents, in a quiet home of widow; no children; rates reasonable. (1)

ELEVENTH ST., 14½ N.—Medium sized front room, completely furn. for housekeeping, cheap. (1)

EDWARD ST., 2236—2 furnished rooms, for light housekeeping; $2.75 per week.

EWING AV., 817 N.—Neatly furnished room, all modern conveniences; private family.

FINNEY AV., 3925—Furnished second-floor connecting rooms for light housekeeping; hot bath; conveniences.

FINNEY AV., 3927—Good basement room, furnished or unfurnished; water in rooms; nice entrance; reasonable.

FRANKLIN AV., 1403—Nicely furnished front room for 2 gentlemen with private family.

[FR]ANKLIN AV., 2846A—Nicely furnished con[necting r]ooms; gas, bath and all conveniences.

[...]V., 3037—Elegant furnished room, [...] all conveniences; home com[fort]s.

FRANKLIN AV., 3428—Large front room for housekeeping; also other rooms.

FRANKLIN AV., 3406—Near Grand, handsomely furnished front and side rooms, bath, gas, furnace heat; good board next door. (1)

GARRISON AV., 606 S.—3 rooms, $8.50. Inquire at store, 602.

GRAND AV., 520 N.—The Angelus; neatly furnished rooms; furnace heat; gas, bath. (4)

GRAND AV., 1437 N.—Second floor; nicely furnished front rooms, very reasonable.

KENNERLY AV., 4543—One furnished room. (1)

LACLEDE AV., 3631—Furnished front parlor for 2 gentlemen or couple; $3.50 per week.

LACLEDE AV., 2945—Nicely furnished rooms. (3)

LAWTON AV., 2712—Nicely furnished front rooms; conveniences; first floor.

LAWTON AV., 3319—Two front rooms, so. ex., light housekeeping or otherwise; all convs.

LEE AV., 4300—Two rooms, back porch; use of bath; $8; second floor; no children.

LINDELL BL., 3942—Large 2d-story front and other rooms; Bell phone, Lindell 1433M. (4)

LINDELL BL.—Near Vandeventer; 3 newly furnished rooms; steam heat; bath; all conveniences; private family. Ad. C 73, Post-Dis. (5)

LUCAS AV., 3015—Don't be cooped up in dark, dingy, small rooms when you can rent large, light, cheerful second floor front rooms, suitable for 2, 3 or 4 gents at very low rates. No charge for heat; thoroughly clean. Tel. C 682.

LUCAS AV., 418—Clean rooms and baths; 20c and 25c daily; $1.20 and $1.50 weekly. (6)

MISSISSIPPI AV., 1314—Two neatly furnished rooms, single or en suite; gas and bath. (7)

MORGAN ST., 4106—Two well furnished rooms, single or en suite, so ex.; all conveniences; reasonable. (1)

MORGAN ST., 2811—Two nice connecting rooms on second floor; furnished for housekeeping; hot bath.

MORGAN ST., 3905—One or two connecting parlors, to doctor or dentist; private family; telephone. (3)

MORGAN ST., 1621—Elegantly furnished front parlor; all conveniences; also housekeeping rooms, $2.50.

NEWSTEAD AV., 120 N.—Near Lindell—2 nicely furnished rooms; breakfast optional; gentlemen preferred; private. (1)

NEW ASHLAND PL., 3112—Two good unfurnished rooms for housekeeping; couple without children; rent $8. (96)

NORTH PARK PL., 1410—One nicely furnished room, for light housekeeping. (6)

[NOR]TH MARKET ST., 4483—Two nice basement [...], neatly decorated; water and cellar.

[...]T., 2641—Rooms suitable for office, con[...]ooms and others for housekeeping. (1)

[...]2557—Nicely furnished front or side [...]b; all conveniences. (3)

[...]—Elegantly furnished front and [...]; single or en suite. (1)

[...]1A—Elegantly furnished room; [on]e or two gentlemen. (8)

[...]8—Nicely furnished rooms, four [...]nion Station; furnace heat; hot (2)

[...]12—Nicely furnished rooms, also [...]ms, for housekeeping; all convs.

[...]13—Stillwell's lunch room—Newly [...], $1.50 per week; 25c per day. (5)

[...]7—Basement rooms; will take

[...]A—Finely furnished room; up[...] respectable people; large and

[E]legantly furnished front and [sin]gle or en suite; steam heat. (3)

[...]ond floor front room with [...]hed or unfurnished; hot [...] southern exposure; private (1)

[...]ely furnished room, suit[...]; $10 per month; gas and (1)

[...]ront, with alcove; also [...]uite. (6)

[...]shed first and third [...] all convs.

[...]ont rooms, well fur[nished] modern conveniences.

[...]NE ST., 3016—[...]lean rooms; all conveniences; private, [...] gentleman; terms reasonable.

[P]INE ST., 2820—Large nicely furnished room for gentlemen, gas, furnace heat; all modern conveniences. (2)

PINE ST., 1128—Large, neat, new rooms, for winter, good accommodations; desirable location; weekly rates. (3)

PINE ST., 3004—Well furnished first-floor rooms; single or en suite; modern conveniences. (2)

ROOM—Furnished front room, with or without board; two gentlemen. Ad. E 6, Post-Dis. (5)

ROOM—A nicely furnished room; furnace heat; all convenience for 1 or 2 gentlemen; Cabanne district. Ad. F 102, Post-Dispatch.

ROOM—Large unfurnished front room; 2d floor; gas, hot bath, use of parlor, with piano; no other roomers; widow's home; ladies employed or couple; convenient to station, south side. Ad. T 167, Post-Dispatch. (1)

ROOMS—Three furnished rooms, centrally located. Ad. A 144, Post-Dispatch.

RUTGER ST., 929—Nicely furnished front room, second floor; private family. (2)

SARAH ST., 718 N.—Nicely furnished front room, with alcove; modern conveniences, private family.

ROOMS [FOR RENT]
14 Words, 10c.

SPRING AV., 1210 N.—Near C[...]; two large connecting rooms; furnished; gas, hot bath. (8)

STODDARD ST., 2840—Second-story front and adjoining room, partly furnished for housekeeping.

TAYLOR AV., 1812 N.—Two nicely furnished second-story front connecting rooms, with bath; private family. (7)

TENTH ST., 1723 N.—Furnished rooms for housekeeping, $2; single rooms, $1 or $1.25.

TENTH ST., 800 N.—Furnished rooms, for gentlemen or housekeeping; $1.50 up; inquire Steiner's Portrait Studio. (1)

VANDEVENTER AV., 1118A N.—Front room, nicely furnished, with kitchen; couple or ladies employed; bath, conveniences; reasonable.

VANDEVENTER AV., 1121 N.—Comfortable rooms with all conveniences for ladies or gents.

VINE ST., 308—Two blocks south of Washington av., 1st-class furnished rooms by day or week. (2)

WASH ST., 1908—3 rooms, first floor, small, private family. Key upstairs.

WASH ST., 1807—Nicely furnished room, for light housekeeping or for 2 young men; reasonable rent.

WASHINGTON AV., 1503—Newly furnished rooms by day, week or month. (8)

WASHINGTON AV., 3145—Roomers wanted. (2)

WASHINGTON AV., 2800—Furnished flat, complete for housekeeping; 2 or 4 gents, second floor.

WASHINGTON AV., 3526—Beautiful furnished rooms; everything first-class; to gentlemen only. (2)

WEST BELLE PL., 4409—Neatly furnished room, furnace heat, hot water; price $8.

WEST PARK AV., 6108—(Formerly Cheltenham av.)—Two connecting front rooms, furnished complete for housekeeping; 5 minutes' walk to Exposition; Meramec Highlands car.

ROOMS WITH BOARD
14 Words, 10c.

AUBERT AV., 904—Two furnished rooms, good board; all convs.; couple, 3 ladies or gentlemen.

BERNARD ST., 2655A—Furnished front room on 2d floor; southern exposure; all modern conveniences; suitable for 1 or 2 gentlemen; board if desired. (1)

BOARDING—In Carondelet, private family has pleasant room for one good gentleman; board if desired. Ad. Y 101, Post-Dispatch. (3)

BOARD—Large double front room with board for 2 in family of 4 adults; every convenience; 4400 west. Ad. D 101, Post-Dispatch.

BOARD—Wanted, child to board; over 2 years old; good home and best of care. Ad. C 182, P.-D.

BREMEN AV., 1423—Room with private board; all convenience; $4 a week. (4)

BURD AV., 1604—Large front room with board for two gents; every convenience; home cooking.

CABANNE AV., 5120—Large room for two men; gas, bath, heat; reasonable; good board convenient. (3)

CABANNE AV., 5649—Large second and third floor front rooms, so. ex., excellent table; convenient to parties [...] World's Fair grounds. Phone Forest 1229.

CHANNING AV., 101 N.—Nicely furnished rooms and best board; reasonable. Cor. 34th st and Lawton bl.

COOK AV., 4513—Nicely furnished room and excellent table board; all conveniences; terms reasonable.

COOK AV., 3949—Neatly furnished 2d-story room with board; German cooking; bath, etc. (3)

COOK AV., 4306—Room, furnished, for couple or 2 gentlemen, with board. (7)

DELMAR BL., 3710—Newly furnished rooms with first-class board; bath; for gentlemen. (1)

DELMAR BL., 4247—Large furnished room; good board; for two gentlemen; also single room; reasonable. (7)

DELMAR BL., 3922—Newly furnished room; 3d-floor front; meals; first-class; home comforts.

DELMAR BL., 3854—New and elegantly furnished rooms; excellent table; best service; references required. (2)

EIGHTH ST., 1036A S.—Nicely furnished room, for two gentlemen, with board.

EVANS AV., 4120—Front room and board for two, bath, gas, furnace; Suburban car, half block Easton and Finney, three. (2)

FINNEY AV., 3665—Parties wishing first-class meals can get them; home cooking.

FOREST PARK BL., 3934—Neat rooms with board; $4 week; block south Laclede.

FRANKLIN AV. 3115—Large front room; special rates to four gentlemen; good board, gas heat.

HICKORY ST., 1042—Small furnished room for ladies, with or without board; night home to right party. (1)

LACLEDE AV., 3635—Newly opened modern house, all conveniences; first-class board if desired; reasonable rates; references. (8)

LINDELL BL., 3942—Rooms with board; appointments first-class and Bell phone, Lindell 1433M. (5)

LOCUST ST., 2309—Elegantly neatly decorated warm rooms, bath, excellent board; nice home; $5 week. (2)

LOCUST ST., 1631—Second-story front and side rooms; good board; cut rates for winter. (1)

LOCUST ST., 3107—Very desirable rooms, all conveniences; first-class board; so. ex.; detached house. (2)

LUCAS AV., 3030—Front parlor, newly furnished, for couple or two gentlemen; first-class board. (3)

LUCAS AV., 3430—Comfortable rooms; all conveniences; for ladies or gents employed; excellent table. (1)

LUCAS AV., 2802—Furnished, 2d-story front room; suitable for 2 or 3 gentlemen; furnace heat; hot bath.

MAPLE AV., 5068—Double front room with board; modern house; moderate rates. (2)

MINERVA AV., 5144A—Two nice furnished rooms; separate or together; with or without board. (2)

MINERVA AV., 5144A—Two nice furnished double; also single rooms; a No. 1 table board; all conveniences; reasonable. (3)

MORGAN ST., 4000—Large, nicely furnished rooms with choice board; all conveniences; Jewish family; for couple without children or 2 gentlemen.

MORGAN ST., 3905—Room with board; elegant furnished room for two, gas, bath, so. ex.; private family; $5 per week each; World's Fair car lines. (3)

MORGAN ST., 3500—First floor, 2 convenient rooms with board.

MORGAN ST., 3114—Handsomely furnished rooms; special rates to couples; modern conveniences. (4)

MORGAN ST., 3107—Room with board, gas, bath, furnace; services first-class.

MORGAN ST., 2125—Nice rooms and board, $3.50 and up per week. (1)

OLIVE ST., 4285—Newly furnished rooms, home cooking; all modern convs.

OLIVE ST., 4017-19—With board, two single second story front rooms; terms $30 to $35; also light side room for couple. (1)

OLIVE ST., 3732B—Rooms for two or more gentlemen; telephone; meals; ticket if desired; reasonable. (6)

PARK AV., 2035—Nicely furnished rooms with board. Opposite Lafayette Park; Sidney 44A, 1970C.

PINE ST., 3414—Warm, clean rooms, excellent board for the winter; furnace heat, hot bath; $4.50 to $6 per week.

PINE ST., 3126—Front room with first-class board.

PINE ST., 3333-3335—Rooms with good board and first-class service; families or gentlemen; refs. required. (1)

PINE ST., 3502—Furnished and unfurnished large front rooms; splendid outlook; delightful dining room; best cuisine. (2)

ROOM AND BOARD—Lady employed, living alone, has a nicely furnished front room in three-room flat, with all conveniences, with board, to rent to lady employed. Ad. A 36, Post-Dispatch. (2)

ROOM WITH BOARD—In a Christian family; with all conveniences; one block from car lines; West End; telephone Delmar 1653 or ad. F 98, Post-Dispatch. (4)

ROOMS AND BOARD—Wanted four or five adults to occupy suite on second floor; southern exposure; all conveniences; excellent board. Ad. F 103, Post-Dispatch.

ST. CHARLES ST., 2201—Good room and board $4 week; first floor; private family. (2)

TAYOR AV., 1331 N.—Children to board; best of Care and training given; terms reasonable; convenient to public and Catholic school. (2)

THIRTEENTH ST., 1313 S.—Large front room, suitable for two gents or ladies; board if desired.

WASHINGTON AV., 1414—Rooms with board, $3.50 to $4.50; front parlor, with board or without board; suitable for two.

WASHINGTON AV., 3926—Neatly furnished room; good board; all conveniences; for one gentleman; terms reasonable.

WASHINGTON AV., 3203—Large warm rooms with board; gentlemen or couples; permanent parties preferred.

[WASHI]NGTON [AV., ...]—Nic[ely furnished ...] first-class table; home cooking. (3)

WASHINGTON AV., 4375—First-class alcove room with board; $25; facing street with southern exposure.

WASHINGTON AV., 2929—Rooms and board; strictly first-class; best service; every conv.

WASHINGTON AV., 3141—Nicely furnished room and board, all conveniences.

WASHINGTON AV., 3926—Nicely furnished room; one gentleman; all conveniences; good board; reasonable.

WEST BELLE PL., 4039—Newly furnished room and best table board. (1)

WEST BELLE PL., 4478—Nicely furnished 2d-story room; southern exposure; elegant table; good service.

WEST BELLE PL., 4351—Pleasant rooms, home table; all conveniences; phone. (6)

WEST BELLE PL., 4064—Very large 2-story room; southern and eastern exposure; excellent table; furnace heat; reasonable. (8)

WESTMINSTER TER., 4528—Fine furnished room with board. (4)

WESTMINSTER PL., 4214—Second-story front with alcove, also other rooms; excellent board.

HOUSES, ROOMS, ETC., WANTED
14 Words, 20c.

FLAT WANTED—By a respectable colored woman with good references, a flat or house of 4 to 6 rooms. Ad. at once, Lucy Austin, 4928A Washington av. (8)

FLAT WANTED—3 or 4 room furnished flat; good location. Ad. W 24, Post-Dispatch. (1)

HOUSE WANTED—To lease for not less than one year, clean, comfortable furnished house; good location, for small family, with privilege of taking a few roomers. Ad. with price, D 76, Post-Dispatch. (2)

ROOM WANTED—Unfurnished room by two gentlemen who have own furniture; state price. Ad. F 100, Post-Dispatch.

ROOM WANTED—Young man wants room in private family, near Garrison av. and Olive st.; must be modern; references given. Ad. F 96, Post-Dispatch.

ROOMS WANTED—3 nice rooms, south of Park, west of 18th; state rent. Ad. D 78, Post-Dis.

STORAGE WANTED—Two rooms to store furniture; be permanent if rent reasonable. Ad. P. O. Box 600.

ROOMS AND BOARD WANTED
14 Words, 20c.

ROOM AND BOARD WANTED—Mother and 2 daughters, ages 18 and 15, attending school, wants two rooms and first-class board. Grand, Taylor, Laclede, Page; state rate and location. Ad. F 104, Post-Dispatch.

ROOM WANTED—Young man wishes room in private family; board if reasonable; state price. Ad. E 123, Post-Dispatch.

ROOM WANTED—Working man wants room or room and board in the neighborhood of Tower Grove av. and King's highway. Ad. E 124, Post-Dispatch.

ROOM AND BOARD WANTED—Gentleman wishes to obtain well furnished room with board in West End; will furnish references; boarding house keepers will please not answer. Ad. F 198, Post-Dispatch.

ROOMMATES WANTED
14 Words, 10c.

ROOMMATE WANTED—Roommate by refined young man; comfortable home; good board; private family. 3820 Delmar bl. (6)

ROOMMATE WANTED—Young man roommate. Ad. F 47, Post-Dispatch.

ROOMMATE WANTED—Gentleman for front room with board. 1430 Mississippi av., opposite Lafayette Park. (1)

SUBURBAN PROPERTY FOR RENT
14 Words, 10c.

DWELLING—For rent, at Old Orchard, corner Ridge and Cobert av., a fine 6-room dwelling, with large lot; rent only $22.50 per month. Slattery-Hauer-Barth, 806 Chestnut st. (4)

FURNISHED FLATS FOR RENT
14 Words, 10c.

BURD AV., 1367—Fine furnished flat of 4 rooms and bath; complete; West End; $45; take Page av. car to Belt.

EVANS AV., 3976A—Nicely furnished 3-room flat with bath and modern conveniences; no children; references. (2)

GRAVOIS AV., 2130—4-room furnished flat, complete for housekeeping. (2)

KENNERLY AV., 3906—Furnished flat, four rooms, bath, gas range, table linen, silverware, complete; new furniture; couple, $27.50.

VISTA AV., 3559A—Beautifully furnished 4-room apartment; furnace; modern; reasonable to small family.

FURNISHED FLATS WANTED
14 Words, 20c.

FURNISHED FLAT WANTED—4 or 5 rooms, for family of 4 adults, not over $35; will guarantee the best of care; refined and best of references. Ad. F 76, Post-Dispatch.

FURNISHED HOUSES FOR RENT
14 Words, 10c.

PAGE BL., 5047—Completely furnished 8-room house; every conv.; reasonable to party without children. (3)

PAGE BL., 5150—Five rooms of house to adults; owner would board; references; call early evenings. (1)

FLATS FOR RENT
14 Words, 10c.

BLACKSTONE AV., 1381—4 elegant rooms, bath and laundry; reasonable; Page or Easton cars. (3)

BOTANICAL AV., 4101A-03A—Beautiful 6-room flats; all conveniences; rent $30. Apply F. J. Kotsreau, 1005 Chestnut st. (1)

COLEMAN ST., 2422—5-room flat, bath and laundry.

FRANCIS ST., 1437A—3 rooms, 2d floor, water. Fisher & Co., 714 Chestnut st. (8)

GARRISON AV., 1424 N.—4 nice rooms to party without small children.

LINDELL AV., 3550—Large elegant flat, just vacated; fine location; good order; low rent. (1)

OLIVE ST., 3143A—Rent flat and contents of 6 nicely furnished rooms, in good condition; price $285; rent $30; investigate; call Monday morning. (3)

SCHOOL ST., 3137—Three unfurnished rooms, bath and gas; gas fixtures; reasonable.

UTAH ST., 2704—Furnished room. Take Jefferson cars.

TO LET FOR BUSINESS PURPOSES
14 Words, 10c.

ARSENAL ST., 5097—1 store and 7 rooms, with basement, suitable for any business. Inquire at 2922 Brannon av. (1)

BUILDING—Southeast corner 11th and Lucas, three-story building; cheap. Hadley Dean Glass Co., 11th and Lucas av. (8)

CASS AV., 2026—Fine corner store; also nice store, 2024 Cass av. (1)

LUCAS AV., 1015—3-story building; cheap. Apply Hadley Dean Glass Co., 11th and Lucas. (8)

MORGAN ST., 1810—Stable with living quarters; rent reasonable. (6)

OLIVE ST., 4048—Part of store, suitable for any business; excellent location.

OLIVE ST., 1107—Fifth floor, with power, light and water. Willbrandt. (8)

PINE ST., 816—2d and 3d floors; 2 large stores, 20x60; suitable for any kind of business; see me at once. J. F. Stohlman, room 20, 119 N. 7th. (8)

SECOND ST., 308 S.—Stable room for ten horses.

SIXTH ST., 806 N.—Large hall for meetings, clubs, weddings, etc.; first-class parties free. (4)

FOR RENT—STORE,
28½x75 feet, suitable for drug or cigar store, light manufacturing, etc. Inquire 3625 Flad av. (8)

WANTED FOR BUSINESS PURPOSES
14 Words, 20c.

STORE WANTED—Store, basement or office on 2d floor with sink; centrally located; $15 to $20. Ad. E 126, Post-Dispatch.

EVANS AV., 4471A—A comfortably furnished 5-room flat, all conveniences; couple or small family of adults; must have first-class references; rent $35; call between 9 and 1 o'clock. (1)

HOTELS
14 Words, 20c.

HOTEL—If you are looking for small hotel, well equipped; everything in order; running in full blast; a good chance to make money; owner leaving city. Ad. F 14, Post-Dispatch.

FOR LEASE
14 Words, 10c.

FLOOR SPACE—For lease, second floor 819 Lucas av. Apply Hadley Dean Glass Co., 11th and Lucas av. (8)

FLOOR SPACE—For lease, northwest corner 11th and Lucas av.; second and third floors; good light; all conveniences; cheap. Apply Hadley Dean Glass Co., 11th and Lucas av. (8)

DWEL[LINGS FOR] RENT
14 Words, 10c.

CATALPA ST., [...] (one block north of Easton)—3-room cottage; rent $14.

COOK AV., 3670—Modern 8-room house; $45; wants good tenant only. Howard Gambrill & Co., 917 Chestnut st.

COTTAGE AV., 4046—5-room house; water in kitchen; also cistern; $15.

NASHVILLE AV., 6542—Nice 5-room Queen Anne cottage, with stable and large yard; few blocks south of World's Fair; $20 month. Dyas-McCollom, 107 N. 9th st.

NEWSTEAD AV., 25 N.—Near Pine; 8 rooms; stone front; modern. $55. Keys at drugstore, Laclede and Newstead. (15)

ODELL AV., 5360—New 4-room house, $15; lot 25x200. Scott & Farrar, 715 Chestnut st. (7)

PAGE BL., 4935—9 rooms, with furnace and all conveniences. Apply 5067 Ridge av. (4)

SPENCER PL., 6330—New 5-room house, $18. Scott & Farrar, 715 Chestnut st. (7)

WEBSTER AV., 1417—7 rooms, sanitary plumbing, gas fixtures, newly painted, decorated; in perfect order; good neighborhood; rent $30; open afternoons.

HOUSEHOLD GOODS WANTED
14 Words, 20c.

ABSOLUTELY full value for household goods. M. Dickson, 2944 Washington av., B 1369. (8)

ALL kinds of furniture, carpets, stoves; highest price; send postal. Bensinger, 2109 Franklin. Kinloch telephone 2176 D. (14)

ALL household goods and feathers bought; highest price; postal. Bensinger, 756 Walton; phone B1841. (14)

BEFORE moving sell furniture and feathers don't want; send postal. Ashton, 1111 S. Jefferson. (3)

FEATHER BEDDING—We pay 85c pound; postal card. Globe Pillow Mfg. Co., 3839 Finney. (8)

FEATHERS—I pay $1.15 per pound; honest weight. M. Speelman, 3840 Finney av.; send postal. (4)

GRAY, 823 N. 17th st., pays highest price for furniture; large, small lots; postal; phone B 1841. (14)

HIGHEST PRICE paid for household goods of any description. 2607 Laclede; D 792.

HIGHEST PRICE paid for furniture, carpets, pianos, bedding, feathers, contents of flats or dwellings. Wolf, 1339 S. Broadway; phone C 465.

HOUSEHOLD furniture, pianos, carpets, goods of all kinds; entire outfit, large or small lots; we make cash advances, sell on commission or will buy outright for spot cash; see us before you dispose of your goods. Phone 1219-21 Olive st. R. U. LEONORI AUCTION & STORAGE CO. (14)

HOUSEHOLD GOODS bought in any quantity. Jones & Co., 1143 Olive st. C 742, Beaumont 128. (8)

STOVE WANTED—Second-hand Quick-Meal gasoline stove; state price and condition. J. T. Brown, 1756 Preston pl.

HOUSEHOLD GOODS FOR SALE
14 Words, 20c.

BEDROOM SET—For sale, bedroom set and chairs. 2417 Salena st. (1)

BEDROOM SET, ETC.—For sale, bedroom set, $3; folding bed, $3; Singer machine, $2; wardrobe, sideboard, dresser. 1704 S. 11th st. (23)

CARPETS, ETC.—For sale, carload of fine carpets, rugs, linoleum, folding, iron beds; left for storage; will sell at any price; stoves and ranges. 1406 Franklin av. (4)

FURNITURE—Rare old colonial mahogany furniture, Chippendale and "Empire," curios; wholesale, retail. 3839 Finney. (8)

FURNITURE—For sale, furniture, cheap; will leave city; call before Wednesday. 2908 Salena.

FURNITURE—For sale, dresser, walnut finish, nice mirror; good condition; cheap. 4133A Russell av.

FURNITURE—For sale, furniture of 5 rooms; gas and coal range; a complete house for $125. 3213 Bell av.

FURNITURE—For sale; $300 buys the furniture of 10 lovely rooms; cost $1,[...]0; must sell this week, leaving city; here is your chance; house for rent, $45. 2803 Gamble st.

FURNITURE—For sale, new folding bed and couch, rugs, etc. 4027 Finney av.

RANGE—For sale, range and cook stove; good condition. 3319 Lawton av.

RUGS—For sale cheap, some handsome sample room rugs, new, slightly soiled, but not noticeable; also some shop-worn steel ranges and heating stoves, with other furniture; time given. New York Storage Co., 2212 to 2219 Wash. (15)

STOVE—For sale, hard coal stove, as good as new; cheap. 3123 California av.

MATTRESSES

The best white cotton tops in the city, $1.50 and up; cot mattresses, 75c; upholstering and feather renovating. H. G. Donigan Upholstering and Bedding Mfg. Co., 1512 and 4239 Olive st. Factory, s. e. corner Fifteenth and Pine sts.; 8 phones. (26)

A GREAT BARGAIN.

Furniture of seven-room house; everything first-class; will sell cheap; also will lease the house, No. 3128 Lawton av. See
JOS. S. ROTHWELL & SON, 312 Wainwright bldg. (8)

POULTRY AND BIRDS
14 Words, 20c.

NEW YORK BIRD STORE—Canaries, parrots, cages, globes, aquariums, birdseed, food. 509 Franklin, near Broadway. Frank Metzger, Mgr. (8)

SEWING MACHINES
14 Words, 20c.

WE clean and repair sewing machines for $1; guaranteed for 2 years. New York Sewing Machine Co., 1208-10 Franklin av. Kinloch D 972. (6)

$9.75—Greatest Bargain Ever Offered—$9.75.
New drop head sewing machines direct from factory only $9.75 up; we sell all makes of high-grade machines at cut prices; 150 shopworn machines of all makes; must be sold to make room for new shipment; cash or time; all guaranteed; machines rented and repaired. New York Sewing Machine Co., 1208-10 Franklin av. Kinloch D 972. (6)

STORAGE
14 Words, 20c.

ABSOLUTELY FIREPROOF STORAGE—New warehouses, Grand and Laclede; for safekeeping furniture, pianos, valuables, trunks, boxes, etc.; first-class moving, packing, shipping, etc.; money advanced; get our rates; both telephones.
R. U. LEONORI AUCTION & STORAGE CO., 1219-21 Olive st. (8)

AMERICAN STORAGE AND MOVING CO., 2315 Olive st.; moving, packing, shipping; store in separate rooms. Tel. Main 2531A. W. H. Langdale, president. (8)

BONDED warehouse; Henry C. W. Wiehe Storage and Moving Co., 1512-1516 Franklin av.; money advanced when desired. Kinloch C 936. (8)

F. H. PORTMAN MOVING AND STORAGE CO.—Separate rooms; low prices on reliable moving and storage. Office, 2801 Cass; Phone D1247. (20)

SOUTH SIDE STORAGE AND MOVING CO., 1901-1905 Sidney; tel. Sidney 231; Kin. C 1915. (8)

DANCING
14 Words, 20c.

ATTEND Prof. C. F. Frederick's select receptions every Saturday evening. 5000 Easton av., Bellevue Academy.

ATTEND Prof. and Mrs. Frankel's dancing parties every Wednesday evening. Academy, 1441 Chouteau av. (3)

ATTEND Prof. De Honey's select reception every Thursday evening. Academy 3944 Olive; Kinloch 2247 Delmar. (4)

ECLIPSE DANCING ACADEMY, at Uhrig's Cave Hall, Washington and Jefferson avs.; classes Tuesday and Friday evenings; parties Wednesday, Saturday, Sunday afternoon and evening; Harmonie Hall, 18th and Olive sts., parties Thursday, Saturday and Sunday evening; classes Monday evening; best music, competent instructors. Ahern & Albers. (8)

GET THE HABIT of going to Hashagen's Auditorium, 2325 S. Broadway. Vaudeville and dancing every night. (8)

JOIN Prof. and Mrs. Frankel's dancing classes for beginners only at 1441 Chouteau av., Monday evening, Oct. 12; lessons Monday and Friday evenings at Lemp's Park hall; lessons Tuesday evenings at 12th and North Market; lessons every Thursday evening; full term, $3. (1)

PROF. AND MRS. BEHENSKY guarantees waltz and two-step and the lancers for $3; private lessons any hour, with music. School, 1210 Olive st. (6)

PROF. DE HONEY'S academy, 3944 Olive st.; finest in city; best location; no Sunday dancing or saloon connected; new class opens for beginners Monday evening, Oct. 12; full term, $3 to all calling Monday evening. Call at once and join the best school; private lessons. (1)

PROF. PARKE guarantees waltz and two-step for $3; private lessons any hour. 1302 Olive. (1)

$3 PER term, rapid system. Hashagen's Dancing Academy. Social Turner Hall, 13th and Monroe sts. Lessons every Friday evening. Dancing every Wednesday evening. (8)

AUCTION SALES
14 Words, 20c.

AUCTION SALE—The entire stock of Medart, the pawnbroker, and other bankrupt stocks of fine bric-a-brac at auction. 512 Franklin av., L. Blumenkrans & Co., auctioneers. (8)

GALLANT & CO., general auctioneers, will buy or sell you out. 1412 Market st.; phone D 28. (8)

PERSONAL SUNDRI[ES]
14 Words, 25c.

AAAA1—1000 cards, 75c; billheads, notcheads, envelopes, $1.25. McGill & Co., 121 N. 11th. (14)

ABSOLUTE seclusion during confinement; reasonable terms; satisfaction or money refunded. Mrs. Dr. Smith, 3043 Easton. (1)

A DETECTIVE (private) does shadowing and investigating; references. P. O. box 770, St. Louis. (8)

A FREE treatment; guaranteed to cure bad blood diseases, sores, discharges, etc. 107A N. 9th st. (16)

Dr. Arthur's Golden Seal REGULATOR; PATENT APplied for; relieves in 3 hours; beware of substitutes; none genuine without signature of Golden Seal Mfg. Co., 2631 Washington; price $2. (8)

Dr. Mary Arthur, 2631 Washington
Specialist, conducts a strictly respectable sanitarium for confinements; established 25 years; seclusion; elegant home; treats irregularities; ladies will not regret to call or write; adoption if desired; trained nurses. (8)

DR. ANNIE NEWLAND
Confinements, $10; trained nursing; elegant accommodations; free homes for infants, if desired; ladies treated for $3 (treatment guaranteed); regulator, $1 only; private, reliable, secluded; licensed home, where you are well treated and your cure guaranteed; private diseases a specialty. 2331A Olive st. (5)

DOCTOR HOGAN receives before and during confinement; infants adopted if desired; ladies in trouble, call or write; terms reasonable; consultation free. 2215 Olive st. (8)

DOCTOR DENNIS 2639 Washington av., regular licensed physician; conducts the only respectable sanitarium for confinement in this city; perfect seclusion and home comforts; trained nurse; lowest terms; adoption if desired; irregularities positively removed at little cost; guaranteed results; ladies, I have 20 years' experience and have made your ills my life study; when in need of a friend come or write me. (8)

LADIES—Ergo Tanso gives quick relief; call for free sample. Dr. Cazeaux, 2902 Washington av. (6)

LADIES won't regret calling; satisfaction guaranteed before charges are made; no medicines. Mrs Dr. Meyers, 112 S. 14th st. (8)

LADIES will not regret calling on Mrs. Holland; lowest terms; confinements taken. 1403 N. 11th. (1)

LADIES—Home during confinement; adoption if desired. Ladies, call. 2848 Lafayette av. Tel. Sidney 938A. (8)

LADIES will not regret calling on Mrs. Holland; lowest terms; confinements taken. 1403 N. 11th. (3)

LADIES—Save time and money by calling at 2929 Franklin av. Kinloch C 1441. (8)

LADIES—For any remedy needed; $2 box free. Dr. E. Southington, Kansas City, Mo. (8)

LADIES—My regulator never fails; one complete treatment free. Mrs. E. Starr, 2929 Franklin. (8)

LADIES—Call on T. C. Bachman, midwife, 1802 S. Jefferson av. Kinloch 1377 D. (8)

MRS. BRIDGES—Ladies won't regret calling; no medicine. 3505 Laclede av. Kinloch C 1664. (5)

MRS. A. SCHROEDER receives confinements; ladies call. 2913 Franklin av. Kin. C 1340. (8)

WONDERFUL corn and bunion extractor, without pain; no antidotes used; no soreness after removed; will call anywhere. D. A. Wilkinson, 308 N. 12th st. (3)

HORSES AND VEHICLES
14 Words, 20c.

For Sale

BUGGIES—Storm buggies, grocer, baker, butcher, laundry, milk, peddler, tailor, undertaker, carpenter, painter, plumber, advertising and light truck, spring, stake wagons; also a lot of odd wheels. Kin. D 1671. John Tobinska, 1406 N. 7th st. (8)

HORSES AND MULES—Always on hand; draft and general purpose horses, new wagons, buggies, harness; you can try stock before buying; cash or on payments. E. L. House, 1515 N. B'way. (8)

HORSES—A number of large and small horses, young and sound. F. T. Sanford, 711 N. Theresa. Phone 2062 D. (15)

HORSES—For sale, big team horses, cheap; reliable mare, $45; young horse. George Kipchell, 1112 N. Jefferson.

HORSE—For sale, good work horse, $50; cow, $30; stake wagon, $50; dirt wagon, $20. 4633 S. Grand av.

HORSE—For sale, dark bay horse, $30; must be sold at once. 4263 Page bl.

HORSES—For sale, 4 horses, your choice, cheap; debt; must sell one today. George Baking, 2336 Biddle st.

HORSES—For sale, team bay horses; $65; 1600 pounds; draft mare, $100; team work horses, $125. 2730 Morgan st.

MARES—For sale, big team farm mares, cheap; team young mules, $65. Feed Store, 1209 N. Jefferson.

MARE—For sale, bay mare, suitable for delivery; also buggy and harness. Call at 3913 St. Ferdinand av.

NOW is your time to get a team; plenty of work and big wages; if you can't pay for it yourself see us and we will buy it for you. Standard Credit Co., 600 Burlington bldg., 810 Olive. (8)

PONIES—For sale, gentle team spotted ponies, cheap; child's full-blooded Shetland pony mare; bargain. 2417 Biddle st.

VEHICLES—For sale, rubber-tired storm buggies, grocer, butcher, laundry and baker wagons, at reasonable prices; repairing and painting promptly attended to. Geo. Metsch, 3879-83 Bell. (14)

VEHICLES—For sale, all kinds of new and 2d-hand vehicles and harness, for cash or time; cheapest place in the city. John Decker, 2004 Morgan st. (8)

DID YOU KNOW

You could buy harness at CRAWFORD'S from $4.75 up? (38)

Automobiles

MISCELLANEOUS WANTS
14 Words, 20c.

ANTIQUES, autographs, coins, curios, stamps (new and used) wanted. St. Louis Stamp and Coin Co., 115 N. 11th st. (14)

ICEBOX WANTED—Icebox, 7x7; 6 feet high; call between 4 and 6 p. m. 1918 Franklin.

MONEY—Anyone wishing a home or loan and pay it back in small monthly payments. Ad. F 33, Post-Dispatch.

WANTED—Advertising matter of all kinds to distribute in and around Oklahoma City. Ad. Oklahoma Distributing Co., Oklahoma City, O. T. (8)

WANTED—Men's old clothing; pay twice as much as others; postal; Kinloch A 1659. Gilbert, 1321 Carr st. (1)

MISCELLANEOUS FOR SALE
14 Words, 20c.

APPLES—For sale, 600 bushel apples, geniton, on the trees. George Penn, Vigus P. O., St. Louis County, Mo. (2)

BARBER'S OUTFIT—For sale, one-chair barber's outfit; call; a bargain; leaving city. 1718 Franklin av.

BRICK—For sale, 50,000 brick. Central Wrecking Co., 1616 Wash st.

BUY your paints, glass, etc., from Nieman Bros. and save money; oil, 39c; turpentine, 63c; lead, 4c to 6¼c. 1911 Park; Sidney 428M; C 1832. (8)

BUY paints, glass, varnishes, from the Great Western Paint and Color Co. and save money. Sherwin Williams Paints, 37th and Easton. (99)

CONTRACTS—For sale, contracts in Northwestern Security Co.; bid for loan at once. Ad. F 28, Post-Dispatch.

DESK—For sale, fine 5-foot roller-top desk; too large for home. Smith, 417 Lucas av.

ENGINEER'S COURSE—For sale, engineer's course; cost $40; will sell for $20 if sold at once. 1713 N. 12th st.

RUBBER TREE—For sale, fine rubber tree. 4351 Norfolk av. (1)

STOVE REPAIRS for any old stove. Forshaw, 111 N. 12th st. Kinloch C 97. (8)

TENTS, ETC.—For sale or rent, tents and tarpaulins. St. Louis Belting and Supply Co., 509 S. 4th st. (30)

TOOLS—For sale, a set of stonemason's tools; cheap. Call 1100-1108 Cass av. (2)

STEAM CARPET CLEANING
14 Words, 20c.

AMERICAN-VERDIER CARPET CLEANING CO., 19th and Pine; work guaranteed; send postal. Kinloch D 70. (9)

CHICAGO Steam Carpet Cleaning Co.; W. N. McCourtney, manager—Carpets renovated to look like new; Lindell 2030. Kin. B 1851. 3829 Finney av. (8)

EMPIRE Steam Carpet Cleaning Co.; carpets taken up, cleaned, made over and laid; lowest prices. 2123 Lucas; Beaumont, 770, Kinloch C 966. (8)

STORE, BARBER, BAR FIXTURES
14 Words, 20c.

SHELVING—For sale, 34 feet of new shelving; cheap; for dry goods store. 1507 Franklin av.

BOOKS
14 Words, 20c.

BOOKS of all kinds bought and sold; call or send address to Mills' Book Store, 607 Chestnut. (8)

YOUR BANKER[S]

We make loans on furniture, WITHOUT REMOVAL. We make NO INQUIRIES of your friends or employer. We give you the full amount in CASH, not checks. We arrange payments to suit your CONVENIENCE and ABILITY. We do not RECORD LOANS. We RECEIPT for every payment made. We pay off any OTHER LOAN or a balance on furniture and GIVE MORE MONEY. WE EXTEND payments in case of SICKNESS. We CANCEL ALL PAPERS in case of death of husband or wife. We make AS LOW RATES as the LOWEST. We grant LIBERAL DISCOUNTS for time money is not used. This is our business in a NUT-SHELL. SEE US before getting a loan elsewhere and be CONVINCED that we are THE PEOPLE.
THE HOUSEHOLD LOAN COMPANY,
ROOM 201 FULLERTON BUILDING,
Tele. Kinloch B1911. Seventh and Pine sts.

CONFIDENTIAL LOANS.

I make loans on furniture at LOWER RATES and on EASIER TERMS than any one else. I do only a small business which enables me to SELECT my customers and PROTECT them from PUBLICITY and HIGH RATES. CONSULT ME before making a loan elsewhere. All business STRICTLY on the QUIET.
J. A. TELFORD, ROOM 812 HOLLAND BLDG.
Tel. Kinloch A 2045. 211 N. 7th St.

WE LOAN MONEY

In East St. Louis and surrounding towns on furniture, pianos, etc. Amounts to SUIT YOUR NEED and terms to SUIT your ability to pay. STRICTLY CONFIDENTIAL. Goods left in your possession. Liberal discounts.
THE HOME TRUST CO. EAST ST. LOUIS.
ROOM 206 METROPOLITAN BUILDING.
Kinloch A 1862. 415-417 Missouri av.

$10 TO $500

LOANED ON FURNITURE, PIANOS, HORSES, ETC. Leaving goods in your possession. When in need of money CALL AND SEE US. AN INTERVIEW WILL CONVINCE YOU that our RATES are the LOWEST and our TERMS the EASIEST of any company in the city. Also loans to salaried people.
If you owe a balance on your FURNITURE or PIANO we will pay it for you and advance you more money. YOU PAY US BACK IN SMALL WEEKLY or MONTHLY PAYMENTS.
Open evenings until 8 o'clock.
AMERICAN LOAN ASSOCIATION,
656 Century bldg. Olive and 9th sts. (14)

MONEY to loan on furniture, pianos, horses, wagons, etc.; 8 per cent per year. Price, Meise & Co., 614-15-16 Mermod-Jaccard bldg. (8)

MONEY to loan to salaried people without security. D. Lanzet, 309 Benoist bldg., 9th and Pine. (8)

EQUITY FINANCE CO.

If you need money see us. We advance you money on your salary. Loans on furniture negotiated. No objectionable inquiries. Business strictly confidential. Payments to suit convenience. Equity Finance Co., 1410 Missouri Trust. (8)

NOT IN THE TRUSTS

WE WILL ADVANCE you from $10 to $500 on FURNITURE, PIANOS, HORSES and WAGONS without REMOVAL, at a GREATLY REDUCED RATE that will enable you to pay off any DEBT you may have; you can RETURN the money as you can, in weekly or monthly payments, and only PAY for the TIME you USE the MONEY. When in need of MONEY call at our PRIVATE OFFICE and get our RATES; or TELEPHONE C 2173. MECHANICS' TRUST CO.,
Corner 6th and Olive sts.
2d floor, entrance 217 N. 6th st. (8)

CASH ADVANCED

On Household Furniture, Pianos, Etc.
The goods remaining in your possession. Also to people holding a steady position on their plain notes, at lowest rates, easiest terms. Quickly and quietly. Kinloch C 1567.
ST. LOUIS INVESTMENT CO.,
Room 1118 Missouri Trust Building
Entrance 705 Olive Street. (8)

MONEY FOR SALARIES AT REASONABLE RATES

$10 TO $50.
E Z payment plan; business strictly confidential. The Salary Discount Co., 509 Mermod & Jaccard bldg., 407 N. Broadway. (8)

$10 TO— DRAKE'S EASY MONEY —$100
To salaried people. Confidential. 1206 Chemical bldg., St. Louis. 242 Arcade, East St. Louis. (8)

Money Advanced Salaried People,

Teamsters, boarding house keepers, without security; easy terms; largest business in 50 principal cities. Tolman, 501 Houser bldg., 509 Chestnut. (8)

MONEY - MONEY - MONEY
Loaned on Furniture & Pianos

EASY TERMS TO SUIT.
WE DO NOT remove goods; no publicity; no delay; payments arranged weekly, monthly or yearly. RATES GUARANTEED to be THE LOWEST in St. Louis. PAYMENTS EXTENDED without charge when SICK or out of WORK. Call, write or telephone to us. D 1849 or Main 2764M.
NATIONAL TRUST CO.,
209-213 MERMOD & JACCARD BLDG., 2d floor, 407 N. BROADWAY, COR. LOCUST. (14)

EAST ST. LOUIS LOAN CO.

Room 203 McCasland bldg., 225 Collinsville av.; loans money on household goods and all kinds of personal property. Easy monthly payments. (14)

LOANS ON FURNITURE

Rates and terms unheard of. Look:
$1.50 weekly pays a $75 loan.
$1.20 weekly pays a $60 loan.
$1 weekly pays a $50 loan.
75c weekly pays a $40 loan.
Payments may be made weekly, semi-monthly or monthly. It is to your interest to consult us. All business private and above board. See us.
CHEMICAL FINANCE CO.,
501 Chemical bldg., 8th and Olive sts. (5)

MONEY for salaries, also loans on furniture and other security. Western Brokerage Co., 817 Holland bldg. (6)

SALARIES ADVANCED.

In confidence to clerks, bookkeepers, porters and other regularly employed; lowest rates and the easiest payment plan in the city. 525 Mermod-Jaccard Bldg., Broadway and Locust st. (14)

LOANS AT FIVE PER CENT

Quit paying away your wages in high interest when you can borrow money from the Union Finance Co. at ONE-HALF WHAT OTHERS CHARGE. Loans on household goods, pianos, salaries, etc., leaving goods in your possession; no publicity; pay at your convenience; time extended in case of sickness; no extra charge. Call, write or telephone Kinloch A 632.
UNION FINANCE CO., rooms 302-303 Oriel bldg., s. e. cor. 6th and Locust. Entrance 316 N. 6th st., opposite Barr's. (14)

Money for Salaried People

We furnish money quickly and confidentially without security. National Credit Co., room 901-902 Chemical bldg., 8th and Olive sts. (14)

MONEY TO LOAN
EASY PAYMENT PLAN

ON FURNITURE, PIANOS, HORSES.
Our new system gives you a CHEAPER RATE of interest, LONGER TIME and SMALLER PAYMENTS than in any other company. You can PAY AS YOU WISH, either weekly or monthly, and only for such time as you have had loan.
Goods remain in YOUR POSSESSION.
NO PAYMENTS required while SICK OR OUT OF WORK, so there is NO DANGER of losing your goods.
NO PUBLICITY, NO INCONVENIENCE, NO DELAY; papers can be signed at house and you can get money same day you apply.
WE WILL PAY ANY CLAIM against your goods and give you more money.
If you cannot call, WRITE OR TELEPHONE B 434 and we will send agent to explain our NEW SYSTEM.
FIDELITY BROKERAGE CO.,
Room No. 410 Commonwealth Trust bldg., Broadway and Olive st. Entrance 421 Olive st. (14)

MONEY TO LOAN
ON YOUR OWN TERMS.

We guarantee to give you CHEAPER RATES and EASIER TERMS than any other loan company, and invite investigation; goods remain in your POSSESSION; we make no INQUIRIES of your employer; your dealings with us are strictly private; in case of sickness or out of employment we will extend your payment; if you contemplate making a LOAN we will cheerfully give you our RATES AND TERMS; call, write or phone KINLOCH C 180 or Bell MAIN 398 M, and our confidential agent will call.
NEW YORK FINANCE CO.,
207-8-9 Odd Fellows' bldg., 2d floor. (14)

A GENTLEMAN having surplus funds will advance money on furniture and pianos; salaries purchased. Rooms 502-503 Benoist bldg., 9th and Pine sts. (48)

MONEY WANTED
14 Words, 20c.

MONEY WANTED—Capital to develop the finest deposit of clay in Missouri. Ad. D 177, P.-D.

[...] models [...] month [...] Burlington bldg. [...] St. Louis Typewriter [...]

TYPEWRITER—For sale; $50 for new typewriter; latest model; cost $[...] trade for buggy horse. Apply Parker [...] N. 2d st.

TYPEWRITERS—Your selection of [...] stock of slightly used and second-[hand] writers in the country; standard makes [...] teed for one year; sold and rented every[...] send for bargain and rental rate card. [...] writer Exchange, 208 N. 9th, St. Louis, Mo.

TYPEWRITERS—Best stock; all makes; grades; $25 to $50; cheapest rentals; [re]pairs done lowest rates. Typewriter Headq[uarters] 1023 Century bldg.

CLAIRVOYANTS
14 Words, 20c.

MADAME CASSANDRA, a Great Veiled [...] is here to stay and help those who wish to better their condition; reveals the life, reunites separated, advice on lawsuits, love, marriage, cures and [...] cases with miraculous powers. Madame [...] drs. guarantees satisfaction or no [charge] tions [...] business strictly confidential [...] lors, 2344A and 2346A Olive st.

MME. LAWSON, fortune teller, clairvoyant medium, 1503 Franklin av.; price 50c [...]

MUSICAL
14 Words, 20c.

ABSOLUTELY lowest prices on all mus[ical in]struments, sheet, band and orchestra [...] Hunleth Music Co., 9 S. Broadway, [...] Westside Post.

BEYER & SON will sell you a better p[iano for] less money than other dealers; why? [...] pense, small profits. 17th and Locust st [...]

PIANOS tuned, $1.50; first-class piano tu[ner and] repairer; 25 years' experience. H. Kautz, [...] Broadway. Kinloch phone, D 1982.

PIANOS TUNED—Best workmanship guar[anteed] $1.75; at Crawford's, 6th and Washington [...]

PIANO—$30 buys nice walnut piano; [...] stool, cover and delivered. 1414 N. 6th [...]

PIANO—$120 Chickering piano, full octave [...] piano cost new over $500 and is good [for] years to come; examine it; if it su[its you] make your own terms. BEYERS, 17th and Locust.

PIANO—$75 Fischer 7-octave piano; splendid op[portunity] for a snap; bargain; fully guaranteed; terms easy. BEYERS, 17th and Locust.

PIANO WANTED—Upright, first-class [...] must be in good condition; will pay $[...] more, if suited. Wilson, 4348A [...]

PIANO—For sale; $30 buys fine [...] and cover. Schubert & Moxter, 2602 Fr[anklin av.]

SCHUBERT & MOXTER, 2602 Franklin; [...] class piano tuning and repairing; both pho[nes]

$175 BUYS a fine Kimball upright piano, [...] slightly used. See this bargain Monday [...] KIESELHORST PIANO CO., [...]
Established 1879. 914 Olive st.

$85 BUYS a fine Bradbury piano; [...] KLEEKAMP BROS.' PIANO CO., 2307 Park av.

$175 BUYS fine upright new piano, mahogany veneer case, ivory keys; fully guaranteed. Kleekamp Bros. Piano Co., 2307 Park av.

$138 CASH

Renowned make upright must be sold at o[nce] just as good as ever; cost new $350 six years [ago] Can be seen at
BEYER'S, 17th and Locu[st]

CAN YOU BE CONVINCE[D]

The above is a fair question, and you [...] answer it. We make the assertion th[at we give] better value for less money than any [house in] St. Louis. We buy our goods right an[d have] no contract with manufacturers to hold [us] We sell to please the customer ever[y time;] call will convince you. Twenty make[s] from
BEYER'S, 17th and [Locust]

$195—Mahogany Upright

This fine up-to-date piano only $[...] as good as new, with our full 10-yea[r guarantee;] cost new $350; terms to suit.
BEYER'S, 17th an[d Locust]

EDUCATIONAL
14 Words, 20c.

DRAFTSMAN—Experienced teacher, [...] more pupils for mechanical draw[ing; low] prices. Ad. B 56, Post-Dispatch.

RUBICAM SHORT[HAND] COLLE[GE]

EXCLUSIVELY FOR GIRLS.
Vanol bldg., Olive and Vandeventer.
A thorough, up-to-date school, preparing for high-grade positions. Individual i[nstruction.] Night school opens Sept. 14. Both pho[nes.]

IMPROVED PROPERTY FO[R SALE]
14 Words, 20c.

ON MONTHLY PAYMEN[TS]

For sale, houses 5029 and 5031 [...] west of King's highway; two very n[ice] brick houses of 6 rooms each; slate [roof;] water; lot 27x170 feet to each [house;] now to good tenants. For price and [...]
KEELEY & CO., 1113 Chestnut st.

$500 CASH DO[WN]

And $40 per month will buy [...] Russell av., 200 feet east of Towe[r Grove av.;] brand-new 2-story brick-front [house;] reception hall, bath, hot [...] bathroom [...] tile, fine [...] ish, granitoid cellar; lot [...]x124 feet. For key and price see
KEELEY & CO., 1113 Chestnut

1829 OREGON

Corner Geyer av. For Sale—A very nice stock-brick front house of 8 rooms; hall, bath, toilet, hot and cold water and slate roof; lot 25x125 feet; posses[sion] had in 10 to 30 days. For price and [...]
KEELEY & CO., 1113 Che[stnut]

ON MONTHLY PAYME[NTS]

For Sale—House and lot No. 4627 [...] just west of Old Manchester rd., 1[...] cottage of 3 rooms, good cellar [...] 130 feet; terms, $100 cash down a[nd ...] month. For key and price see
KEELEY & CO., 1113 Che[stnut]

FOR SALE—3800 OLIVE.

Elegant modern 2-story dwelling; [...] tion hall, toilet room, hot and cold water, [...] nace and furnace heat; well [...] cellar; lot 33x140 feet. For particulars ad[dress] 2203 Olive st.; open for inspection.

4259 CASTLEMAN AV.

Four and five room new flat; [...] two furnaces; inside bath; hot [...] rated; rock porch and steps; rent [...]
CAVANAUGH, 802 C[hestnut]

FURNISHED HOUSE—For sale, cl[...] furnished 9-room house; rooms all [...] 513 S. Broadway.

HOUSE—For sale, modern 7-room house [...] hall, cabinet mantels, finely decorat[ed ...] out; large porch and stable; cheap. [...]

HOUSE—For sale, 2846 Wyoming [...] modern 7-room and bath and cheap [...] 125.

HOUSE—For sale, beautiful 6-room h[ouse ...] 130; bargain if sold immediately. [...]

HOUSE—For sale, good house and fiv[e acres,] mile from Kirkwood. M. Lansing, [...] Mo.

SUBURBAN PROPERTY FO[R SALE]
14 Words, 20c.

PROPERTY—St. Louis County, [...] acres. B. C. Stevens, Clayton, Mo.

FARMS FOR SAL[E]
14 Words, 20c.

FARM—For sale, 315 acres. App[ly ...] McKeown, Schews, Mo.

REAL ESTATE FOR EX[CHANGE]
14 Words, 20c.

PROPERTY WANTED—For exchan[ge ...] 10 acres, good buildings and some cal[...] and 160-acre farm for exchange [...] residence property. W. T. Mc[...] Benton Hotel.

LOANS ON REAL ES[TATE]
14 Words, 20c.

5-Per-Cent M[ONEY]

To loan—We have $1500, $2000, [...] $3000, $5000, $7000, $9000, $10,000 [...] 500, $20,000, per cent interest on extra good [...] Louis city improved real estate [...]
KEELEY & CO., [...]

STOVE REPAIR[S]
14 Words, 20c.

STOVE REPA[IRS]

A. G. BRAUER, 316 NORTH TH[IRD ...]

OST-DISPATCH DAILY RECORD OF DOINGS IN MARKET AND FINANCIAL WORLD

TEEL STOCKS ACTIVE AND PRICES IRREGULAR

w Low Records on Both the Common and Preferred Were Established, With a Recovery Later in the Day.

o the Post-Dispatch.

YORK, Oct. 12.—The market opened nd lower this morning, Steel again ing lower prices. London came und with selling orders amounting t 12,000 shares.

iorning paper articles were some- regular in tone, though the general nt is still bearish. Several of the point out that it cannot be ex- that the startling disclosures of the eek can be forgotten in a day. The tion in the general line of indus- continues and little better can be ex- under present conditions.

government crop report of Saturday an improvement in the corn crop, is improvement was reflected in the ative strength in the grangers at ing. Rock Island, which is a stock hould be especially strengthened by crops, sold up to 24 during the t hour.

ommon went after its previous low nd sold to 13½ in the first half th preferred selling to 58¾, its low record. The early trading referred was lively, with a few selling. Copper was strong and he early trading, selling up to 37 pening at 36¼.

ength in Alton on Saturday is to . on account of a rumor which is it to the effect that a large system is r the control of the Alton and that ill not remain an independent line very h longer.

e trading during the first half hour s lively, with prices rather irregular on general list.

e market continued active throughout morning, the Steel issues continuing to v lower prices. The common went to and the preferred to 57½, both new rec- s. The scandals in the Shipbuilding se, it seems, are having more effect now an when they were first made public. uch of the selling of Steel issues came om Harris-Gates and also from houses hich were supposed to represent impor- t Pittsburg interests. There were evi- es of enforced liquidation in the sell-

reduction in railway expenses by York Central and Southern Pacific d as a bull feature in connection with lines, but it hardly seems reasonable there would be wholesale discharges ere was not a decrease in the business handled.

lroads, however, held fairly firm dur- he attack on the industrials and in instances made gains over Saturday's e.

e sales at noon aggregated 463,000 es, with call money going at 2 per

lroads continued firm during the aft- and at the beginning of the last ey showed gains in several of the The industrials continued irregu- h Steel preferred gaining strength o 59. The common also went above point.

of 10 points in American Car & reated considerable comment and it any especial reason being as- the stock is not one of the ac- , the drop looked as though some forced selling on a market not prepared to absorb in- ocks except at decided conces-

aing prices and changes were as Copper 36¼, decline ¼; Atchison ecline ⅛; Baltimore & Ohio 72¼, de- ½; Brooklyn 32½, advance ¼; Erie decline ½; Missouri Pacific 87¼, decline New York Central 115⅝, decline ⅛; nsylvania 117, decline ¾; Rock Island decline ⅛; Reading 44⅝, decline ⅝; 125⅝, decline ⅛; Southern Pacific cline ⅛; Sugar 108½, decline ½; acific 68½, decline ⅜; Steel common ine ½; Steel preferred 59, decline ¼.

By Associated Press.

ORK, Oct. 12.—The stock market weak and active, with heavy liqui- n United States Steel the feature. mon stock brought 13¾ for 3000 and on sales of about as much gged to 13½. A similar block of erred sold at 59 and it also went dditional ¼, with a subsequent re- o 59 on a purchase of one block of res. The general market showed f from ½ to ¾ per cent.

the selling orders had been worked market showed a little better tone. States Steel preferred rallied to Amalgamated rose from 36 to 37. ailroad stocks ruled slightly above y's close. Heavy selling orders in States Steel preferred broke it to 58⅛, the low record. The com- ock held around 13½. Other metal weakened materially, Colorado Fuel ng 5¼, Sloss-Sheffield Steel preferred way Steel Spring preferred 6¼, Amer- Car preferred and General Electric d Republic Steel preferred 3. Standard gradually yielded under the influence s liquidation and Union Pacific, Ca- n Pacific, Louisville & Nashville, nsylvania, Reading and Illinois Central 1 and Southern Railway preferred 2¼. lman exceptionally gained two points. e market showed little evidence of ral- g power and traders extended their rt lines in all directions. Interest was sed on United States Steel stocks and a dy stream of offerings forced them dually there, the common breaking to and the preferred to 57½. The general fell again in sympathy, but got only htly lower than before. There were violent declines in some of the inactive specialties. Minneapolis & St. Louis and New York Airbrake dropped 12, Great Northern preferred 10, United Fruit 5, International Pulp preferred 4, Southern Rail- way preferred, Minneapolis, St. Paul & Sault Ste. Marie preferred 3, Northwestern 3¼, Woolen preferred 2½ and Car pre- ferred 5.

Bonds were irregular at noon.

Buying of Amalgamated was again in evi- ence and checked the downward move- ent. The stock rallied 1¼, touching 37 there were also recoveries of a point Atchison, Reading, Sugar and Brooklyn nsit. Railroad stocks in general were notably affected by the break in the cialties and rallied easily when support shown for the metal stocks. The ces propped again before 1 o'clock, Am- amated declining to 35⅝, when severe ses were recorded anew in the special- . American Car preferred fell 11 points, common 3¼, Pressed Steel preferred the common 2⅜ and Locomotive pre- d.

sed when the selling stopped, the loss showed many sub- veries, comparatively little ed hands. Amalgamated, Car and American Car ral- above the lowest, and Ameri- ferred 3. United States Steel ourted to above 59 and caused the group. The common stock ly. Northwestern preferred, ond preferred and North Ameri- gains of 1 to 1⅜. Bag preferred Railway Steel Spring preferred

ALL STREET NOTES.

s of $1,000,000 each were recently by Chicago banks in New York ent for six months, a thing un- d at this season of the year.

nent broker sold his seat on the Stock Exchange for $52,500, the e paid this year and $7500 below ecorded sale.

gie official says there has been an ent this week in the demand for r structural shapes of steel, and s for 200,000 tons of steel rails will booked early next month for de- t year.

t Vreeland of the Interurban ailway Co., in his annual report his announcement: "As soon as Kingsbridge power plant and the -stations are in full operation and car houses are completed many f real estate in various parts of bearing an aggregate value of sev- lion dollars, will no longer be re- quired in the operation of the property. It will be the policy of the company to sell this unusual real estate and apply the proceeds to the reduction of the funded debt."

LIVESTOCK MARKET.

National Stockyards.

CATTLE—Receipts, 7500. There was a fair native supply on which trade was slow and about steady. Theer was a good southern run and prices were generally called steady.

SALES.

	Av.	Price.
43 Texas steers	1102	3 65
7 Texas steers	894	3 25
118 Texas steers	943	3 20
167 Texas steers	951	3 20
62 Texas steers	1006	2 95
6 Texas steers	720	2 60
1 native steer	1310	5 10
40 native steers	1212	4 90
1 native steer	1200	4 00
18 native steers	819	3 25
2 native heifers	900	3 75
2 native heifers	860	3 00
1native heifer	360	3 00

HOGS—Receipts, 2500. A small supply of hogs was on sale and as the demand was quite good prices showed an advance of 10c to 15c and the late market was strong, compared with the opening.

SALES.

No.	Av.	Price.	No.	Av.	Price.
91	182	$3 87½	83	210	$5 85
75	198	5 80	100	193	5 75
71	230	5 72½	41	261	3 70
27	220	5 65			

SHEEP—Receipts, 3500. The receipts were good and the market about steady with the close of last week.

SALES.

	Av.	Price.
23 sheep	104	$3 65
46 sheep	102	3 60
45 lambs	84	5 20
29 lambs	81	5 10
110 lambs	75	4 85

HORSES AND MULES—Receipts, 1000. Market good.

Common small plugs	$ 75 00@100 00
Heavy work plugs	75 00@100 00
Common to good	160 00@175 00
Chunks, 1150 to 1350 pounds—	
Fair to good	100 00@150 00
Good to choice	160 00@200 00
Choice to extra	180 00@250 00
Coach horses and cobs—	
Fair to good	150 00@250 00
Choice to extra	300 00@500 00
Horses for the south, small, light drivers—	
Fair to good	45 00@ 60 00
Choice to extra	70 00@100 00
Southern drivers, large	110 00@175 00
Export Chunks, 1200 to 1500 pounds—	
Plain to good	110 00@160 00
Choice to extra	125 00@225 00
Business drivers—	
Fair to good	125 00@150 00
Choice to extra	125 00@225 00
Saddlers for southern use—	
Fair to good	85 00@120 00
Choice to extra	130 00@160 00
Fancy gaited and N. Y. Saddlers	200 00@350 00
14 hands, extreme range	70 00@110 00
14 hands, bulk of sales	80 00@ 95 00
14½ hands, extreme range	85 00@120 00
14½ hands, bulk of sales	90 00@110 00
15 hands, extreme range	95 00@130 00
15 hands, bulk of sales	100 00@120 00
15½ hands, extreme range	115 00@150 00
15½ hands, bulk of sales	125 00@140 00
16 to 16½ hands, extreme range	150 00@190 00
16 to 16½ hands, bulk of sales	160 00@175 00

The first line of quotations in each class is calculated to represent the full range from common to extra. Dealers, however, often classify superlative bunches (all tops) for buyers, which sometimes sell considerably above the highest quotations. The second line of quotations signifies the bulk of sales and generally represents the various classes as they are sold on the commission market, more or less mixed.

Lead and Copper.

NEW YORK, Oct. 12.—Lead quiet, $4.50. Copper dull, 13@13¼c.

Union Stockyards

ST. LOUIS, Oct. 11.—Hog market opened 10c higher; closed steady and active; receipts good.

CATTLE—Market good on butchers; slow on common.

SALES.

No.	Av.	Pr.	No.	Av.	Pr.
73	225	$5 75	33	220	$5 75
10	243	5 75	66	231	5 75
48	216	5 70	19	184	5 65
12	125	5 65	47	181	5 65
30	181	5 60	22	184	5 60
36	152	5 55	15	182	5 55
22	180	5 55	15	140	5 60
16	120	5 60			

CATTLE—Market good on butcher; slow on common.

SALES.

	Av.	Price.
1 heifer	790	$4 00
1 cow	1000	3 50
1 calf	320	4 00
2 steers	1040	3 70
2 steers	710	4 50
4 calves	122	6 75
1 bull	1110	2 50
15 mixed	851	3 15
2 cows	1050	2 25
8 cows	1025	2 65
2 canners	990	1 75
5 native cows and calves, each	...	52 00
1 native cow and calf	...	31 00
2 native cows and calves, each	...	31 50
1 native cow and calf	...	33 00
2 native cows and calves, each	...	33 00
2 native cows and calves, each	...	31 00
5 steers	920	3 80
4 steers	762	3 15
2 steers	770	3 25
1 steer	760	3 25
2 steers	865	3 25
2 steers	915	3 10
1 steer	950	3 00
1 steer	980	3 25
1 cow	730	3 00
1 cow	620	3 00
2 cows	1000	2 30
1 cow	660	2 50
1 calf	120	6 75
1 canner	800	1 80
1 canner	840	1 75
1 canner	830	1 75
1 canner	980	1 75
1 canner	920	2 25

BUTTER, EGGS AND POULTRY.

BUTTER—Steady; quiet. Creamery, extra, at 21@22c; firsts, 18@19c; seconds, 17@18c; dairy, extra at 16@18c; firsts, 19@20c; ladle packed, extra, 16c; firsts, 15c; country stock in pails, 12@12½c for choice and poor at 8@11c; grease stocks, 4@5c.

CHEESE—Northern on orders: Twins, 11⅝c; singles, 12c; daisies, 12¼c; Young Americas, 12¼c; long horns, 12½c; limburger, new, 9@9½c; inferior, 8@8½c; Swiss, 15c for choice, No. 2 at 10@13c; brick, 10@12c.

LIVE POULTRY—Steady for local demand: Old hens, 10c; spring chickens, average, 9½c, light higher; old roosters, 5c; old turkeys, 14c; spring turkeys, 10c; ducks, 9½@10c; spring geese, 7½c; pigeons, $1 per dozen.

DRESSED POULTRY—Quote scalded and undrawn with head and feet on: Chickens, hens, 11c; spring chickens, 11c; roosters, 6c; old turkeys, 15c.

MUTTON—Yearling sheep, 3c; old bucks and ewes, 1½@2c; spring lambs, 4@4½c.

FROG LEGS—At $1.50 per dozen for large, $1 for medium, 50c for small.

GAME—All stock should be well iced. Woodcock, per dozen, $5; plover, $1.50; wild ducks per doz., undrawn: Mallard, $4.25; teal, $2.75; for blue wing, $2.50; for green, wood and mixed, $2.25; drawn 25c a dozen less; deer carcasses, 14c and venison saddle, 25c per pound.

FRESH FISH—Black bass, 14c; crappie, 5c for small to 8c for large; dressed cat, 9½c; spoonbill cat, 6¼c; eels, 5c; soft shell turtle, 3c; turtle meat, 7c; bullheads—dressed, 9c; German carp, dressed, 4½c; gross, 3c; sunfish, 3c; white perch, 4c.

VEALS—Steady. Live—Light (110 to 120 pounds) 6c; heavy, 5@5½c; heretics, 3c.

LIVESTOCK BY TELEGRAPH.

CHICAGO, Oct. 12.—Cattle—Receipts, 25,000; market steady; good to prime steers, $5.10@5.85; poor to medium, $3.50@4.75; stockers and feeders, $2.25@4.00; cows, $1.40@4.60; heifers, $2@5; canners, $1.40@2.35; bulls, $2@4.35; calves, $3.50@1.25; Texas fed steers, $2.75@3.25; Western steers, $3@4.90. Hogs—Receipts today, 15,000; tomorrow, 15,000; 10@15c higher; mixed and butchers, $5.85@5.90; good to choice heavy, $5.25@5.70; rough heavy, $4.75@5.20; light, $5.35@5.90; bulk of sales, $5.20@5.65. Sheep—Receipts, 45,000; sheep steady; lambs steady; good to choice wethers, $3.35@4.00 fair to choice mixed, $2.25@3.25; Western sheep, $2.25@4.25; native lambs, $3.50@5.75; Western lambs, $4.25@5.30.

SOUTH OMAHA, Oct. 12.—Cattle—Receipts, 6500; market steady to stronger; native steers, $3.75@5.65; cows and heifers, $3@4.25; western steers, $3.10@4.10; Texas steers, $2.75@3.65; range cows and heifers, $2.25@3.25; canners, $1.50@2.15; stockers and feeders, $2.50@4.10; calves, $3@5; bulls, stags, etc., $1.75@2.70. Hogs—Receipts, 2500; market 10c higher; heavy, $5.25@5.35; mixed, $5.30@5.35; light, $5.35@5.50; pigs, $5@5.40; bulk of sales, $5.25@5.35. Sheep—Receipts, 30,000; market steady to easier; western yearlings, $3.50@5; wethers, $3.35@3.50; ewes, $2.75@3.15; common and stockers, $2.25@3.40; lambs, $4@5.

TRANSIT STOCK DROPS AGAIN

Sells Off a Full Point From Saturday's Low Record of $15.75 a Share.

COMMONWEALTH GOES AT $235

United Railways Preferred Held Firm at $61, With the Bonds in Demand at $79.

Transit showed its weakness again this morning when it sold a full point off from Saturday's sales, the price today reaching $14.75. The trading around $15 was quite active and some 100-share lots changed hands. The preferred was firmly held at $61, while the bonds were in demand at $79.

Commonwealth Trust was off $2.50 from Saturday's sales, the price at which 40 shares sold today being $235. Banks were not mentioned in board lots and trust companies were again inactive.

Central Coal and Coke was $1 lower in the offerings, there being some for sale at $55 with no bidders.

CLOSING QUOTATIONS.

	Bid.	Asked.
Mercantile Trust	....	$345 00
Missouri Trust	$120 00	....
St. Louis Transit	14 62½	14 87½
United Railways pfd	60 50	61 00
do 4s	79 00	79 12½
Laclede Gaslight 5s	103 50	....
Broadway Cable	100 00	....
St. Louis Brewery 6s, large	93 00	93 25
National Candy Co. 1st pfd	....	90 00
do 2d pfd	86 00	....
Simmons Hardware Co. com	....	106 00
Granite-Bimetallic	45	50
Scantic Gold M. & M. Co	....	20
Central Coal and Coke	....	55 00

SALES.

Transit, 25 at $15.25, 25 at $15.12½, 405 at $15, 60 at $14.87½ and 40 at $14.75.

United Railways preferred, 101 at $61.

United Railways 4s, $4000 at $79.

Commonwealth Trust, 40 at $235.

Granite-Bimetallic, 100 at 47½c.

PRODUCE MARKET.

(Prices quoted are for lots from commission men and jobbers and NOT to consumers.)

FRUITS.

PEACHES—Quiet, steady. Michigan, bu baskets, $2@2.25, according to condition. Colorado Elberta, 90c@$1 per box.

PEARS—Per bbl: Eastern Duchess, Howell and Sheldon, $3; Seckel, $4.50; near-by Keifer, per 1½ bu, 30@40c; Michigan, 75c@$1 per bu.

APPLES—Steady on choice fruit, poor slow sale. Consigned: Ben Davis, $1@1.25 poor to $2 for choice; Missouri pippin, $1.25@2.25; Roman beauty and willow twig, $1.50@2.50; Stark, $1.25@2; quinces, golden, bellefleur, huntsman, etc., $1.75@3; Jonathan, $2@2.35; winesap, $1@2.25.

GRAPES—Receipts good, steady. Concords, climax basket, 20@21c; pony, Delaware, 18@20c; Niagara, climax basket, 23@25c; Rogers, 25@30c for Michigan and Ohio, 23c for Pennsylvania and New York, 22c, Delaware, 24@25c.

QUINCES—Nearby, 50@60c per ½-bu basket.

CRANBERRIES—Cape Cod, choice from store at $8@8.50 and fair $6.50@7 per bbl.

PINEAPPLES—Florida, smooth Cayenne, $2.25@2.50 per crate delivered.

CRABAPPLES—Hyslop, $3.50 per crt.

ORANGES—Steady; on track, late Valencias, from store, $3.75@4.25; $3@3.25 on track; from store, $3.50@3.75. Florida, new Mexican, $3.65 per box on track.

LEMONS—Steady. California on track on basis $2.50@3 for choice; Messina and Virdell, jobbing $3.50@3.75 per box.

LIMES—Quote 75c@$1 per 100.

BANANAS—Quotable $1.25@2.25 a bunch on orders.

COCOANUTS—Per 1000, east track, $30; jobbing way, $3.50 per 100.

VEGETABLES.

POTATOES—Choice sound stock steady; demand very good; poor or damaged not wanted; home-grown early Ohio per bbl loose, 50@65c for ordinary to 60@70c for choice to fancy rural and straw; northern in bulk, delivered, 40@50c for common to fair, to 60@70c for fancy.

NEW ONIONS—Dull; red, 45@55c; yellow, 45@52½c; white, 90c; pickling onions, $1 per bu.

CABBAGE—Per 100 loose, 40@45c; red cabbage, 1½c lb; northern Holland seed, $13@14 ton delivered; domestic, $9.50@11.

CUCUMBERS—Quiet; home-grown, $2 per bu; Michigan, $1@1.50.

TOMATOES—Steady; home-grown, sound, 30@45c per bu loose. Orders higher.

BEETS—Home-grown, 15@20c per bu loose.

LETTUCE—Home-grown, 20@25c a bu box.

CARROTS—Home-grown, 40@50c per bu box.

GUMBO—Home-grown, 40@50c per peck.

TURNIPS—Home-grown, 25@30c per bu box.

CELERY—Michigan flat cases, 50@60c, and square, 60@65c. Fancy white plume, 30@40c and $2@2.25 per cwt. Home-grown, 10@30c per bunch. Celery roots, 25@50c per doz.

EGG PLANT—Quote: Home-grown, 50@75c per bu box loose.

PEPPERS—Home-grown, 25@35c per bu box.

STRING BEANS—Steady. Home-grown green, 10@25c; wax, 30@40c.

SQUASH—Home-grown, summer, 25c and hubbard, 50c per bu box loose.

GREEN CORN—Steady. Home-grown, 18@20c a dozen.

CAULIFLOWER—Wisconsin, $1.50@2 per dozen for choice.

SWEET POTATOES—Dull. New Bermudas, 35c per bu loose; Nansemonds, 50c; Queen, 40c; yellow, 50c.

SPINACH—Per bu, loose, 10@15c.

SAUERKRAUT—New, per ..., $1.50.

MUSTARD GREENS—Per bu, loose, 5@10c.

HORSERADISH—New, $3.50@3.75 per bbl.

SPANISH ONIONS—New, $1@1.25.

RUTABAGAS—Delivered at 40c per bu.

WOOL, HIDES, ETC.

WOOL—Steady and firm on medium and coarser grades, dull and nominal on all other descriptions. Missouri and Illinois—Medium combing and cloth mixed, 21c; clothing, 20@20½c, low and braid, 19@19½c; burry and clear, 17½@18c; burry, 17c; hard burry, 13@13½c; light fine, 16@17½c; heavy fine, 14@14½c. Arkansas and Southern—Medium (fleeces), 20@20½c; medium (loose), 18@18½c; burry, 15@15½c; hard burry, 11@11½c. Northern and Western—Bright medium, 19@20c; dark medium, 15@16c; light fine, 14@16½c; heavy, buck, 10@12c. Texas, Indian Territory and Oklahoma—Medium (12 months), 19@19½c; medium (6@8 months), 16@18c; coarse and low, 14@15c; light fine, 14@16½c; heavy sandy, 10@12c. Tubwashed—No. 1, 30c; No. 2, 24@24½c; burry, 20@21c.

HIDES—Dry flint—Texas butcher (16 pounds and over at 15c, do light (under 16 pounds at 12½c; fallen at 13c; native and Arkansas at 13½c—latter on selection at 14½c for No. 1 and 12½c for No. 2; dry salted at 10½@11½c; green salted round at 7¾c; green salted on selection, 8c for No. 1 and 7c for No. 2—bulls or uncured 1c per pound less, part cured ½c less; culls, 3c. Horse hides—Green No. 1, $2.75; No. 2, $1.75; colts, ponies and blues, $1—all dry, 75c.

FEATHERS—Prime white live geese in small sacks, 54c, and in large sacks, 52c; prime gray do, 41c in small and 40c in large sacks; old white, 40@42c; x, 30@35c; xx, 22@26c; xxx, 14@16c; xxxx, 5c; fare, 10 per cent on small sacks and 8c on large; chickens, 5c; duck—white, 40c; dark, 30c.

ROOTS—Per pound: Ginseng, at $5.50 to $6; stemmy, weedy, etc., less; lady slipper, 8c; seneca, 62c; pink, 13c; golden seal, 66@67c; black, 4¼c; May apple, 4c; snake, 35c—white snake worth 2½c; angelica, 5@6c; wahoo, bark of root, 8c; bark of tree, 2½c; blood, 5c; bluflag, 3c; sassafras, bark of root, 5c; wild ginger, 7c.

SHEEP PELTS—Full wool pelts, 75c to $1; shearings, 10c to 25c; lamb, 15c to 35c. Dry fallen, etc., 10@11c per pound.

DEERSKINS, ETC.—Per pound: Prime deerskins, 25c; black tail, 24c; southeast Texas, 20c; antelope, 12½c; goat, 25c each—damaged out.

BEESWAX—28c per pound for prime.

MISCELLANEOUS MARKETS.

GRASS SEEDS—Timothy at $2.70 to $3, clover at $9.50 to $9.75; redtop at $1 to $6. Other seeds out of season.

DRIED FRUIT—Apples—Evaporated rings, 4¾@5¼c; do quarters, 4¼@4¾c; bleached peelings, 1¼@1½c; chops, 1¼@1¾c; sundried—quarters, 3c for dark to 4c for prime.

CASTOR BEANS—Bid $1.40 per bu for prime in car lots on track.

BEANS AND PEAS—From store, on orders: White beans at $2.45 per bu for choice handpicked pea, $2.25 for prime—poorer grades less. Dried green Scotch peas at $1.55@1.60 per bu; split peas at $6.75@7 per 3½-bu barrel; blackeye at $1.75@1.80; California pink at 3¾c per pound; Lima beans at 4¼c per pound; lentils at 3½@4c.

HONEY—Comb, 10@20c—choice Colorado, 16c; strained and extracted, 4@4½c in barrels to 5c in cans.

PECANS—New salable at 6@6½c.

PEANUTS—Farmers' stock, per pound (dirt out)—Red at 1¾@2c; white, 2¼@2¾c.

BLACK WALNUTS—35c per bu.

HICKORY NUTS—50c per bu for large and 90c for shellbark.

CIDER—$2.25@2.75 per bbl.

POPCORN—On cob, per 100 pounds: Pearl, $1.25@1.35; mixed, 75c to $1; rice, $1.75.

MAPLE SUGAR—8c to 10c per pound.

SORGHUM—12c for inferior to 20@22c for good, per gallon.

HOPS—New York, 35@36c for new and 25@27½c for old; western 30@31c for new and 25@27c for old; Bavarian 60@70c.

BEARISH INFORMATION WAS TOO PLENTIFUL

This Caused Enough Selling to Weaken Wheat, Corn and Oats in Value.

FAIR BUYING AT DECLINE

Goevrnment Crop Report Indicated Larger Yields Than Generally Expected.

Grain.

The bulls in the principal speculative cereals had such a bunch of bearish information handed them today that a great many of them sold out and quit, and the selling, in which bearish operators took a hand eventually, proved so heavy that declines of 1⅛c for wheat and about 1c for corn were made in the leading speculative options. The October government report on the crops started the sell-out, the figures given out by the department indicating yields that were entirely too large for the people who were long to rest easy on. And there was other information that read bearish, including that by cable on foreign markets and supplies, this for both wheat and corn, and the much larger increase in wheat visible of America than a year ago, and favorable weather, a missing scare, etc., and so on. Even the manipulated December wheat option was not so easy to manipulate, though enough brace under it prevented such a decline as in May, which closed 2⅞c below the December. The cash markets in all grains were heavy, the best business in oats, when sellers had conceded a decline. Some fancy figures were paid for a few cars fancy soft winter wheat, but no evidence of any large or urgent demand for cash wheat.

WHEAT—There were several "surprise parties" for the bulls in the market information received since the close of Saturday's market. The October report of the government pointed to a total wheat crop of 658,000,000 bu, which only 12,000,000 bu less than the amount harvested last year, and very much higher than Chicago statisticians (?) figured the 1903 crop. The war scarce in English markets appeared to have blown over, Liverpool having declined ⅛d and London only ⅛d higher, notwithstanding the ¾c advance in America Saturday. The reported correction of an error of 2,000,000 bu in Bradstreet's clearances for last week was denied, the statement on world's shipments for that week showing America had only exported 2,378,000 bu or 1,400,000 bu less than Russia.

These in themselves were sufficient to chill bull sentiment and create a desire to sell, but good receipts and the large exports from Russia, the Danube and India had a bearish influence also. The amount afloat decreased 432,000 bu last week, against 72,000 bu increase a year ago, and Paris was ¾c higher, which really the only bullish conditions in sight. There was, however, fairly good buying at the decline that checked the down turn. Receipts at Louisville were 141,000 bu, against 181,700 bu a year ago; at Kansas City, 158,000 bu, which 100,000 bu more than last year; at Minneapolis and Duluth, 937 cars, against 1135 cars last Monday and 1335 a year ago.

May opened with sales at 83c to 83¼c, went off to 82⅞c, ½c below Saturday's close, and back to 83c. December opened ⅛@¼c lower at 85⅝c, sold up to 85⅝c and 85¾@85¾c bid, and off to 85¾@85½c.

The December option sold off to 85⅜c, but then one of the representatives of the syndicate supposed to have control of the long end of that deal came in and bid the price up to 85¾@85⅞c, which not difficult as really no opposition, but as soon as this demand finished the market began sagging until finally offered at 85¼@85⅜c. Speculative interest centered in May, which did not sell above 83¼c, and subsequently declined to 82½c on declines elsewhere and bearish news. Latest cables reported Liverpool unchanged for the day, but Paris still up ¾@1c and Antwerp ⅝c higher. The visible increase doubled the increase of one year ago. Clearances were small.

Visible supplies increased 1,579,000 bu last week, against 487,000 bu increase a year ago, the present total 21,068,000 bu, compared with 26,111,000 bu last year. Amount on ocean passage decreased 432,000 bu last week and is 31,920,000 bu, against 34,376,000 bu a year ago when there was 72,000 bu increase. Primary receipts for 48 hours were 1,334,000 bu, against 1,747,000 bu one year ago, and shipments 797,000 bu, against 1,006,000 last year. Clearances in flour and wheat were 327,000 bu.

After the noon hour great weakness and heaviness became the feature of the market, all the leading speculative centers manifesting this unfavorable condition. Discouraged bulls were selling out and the evidence of liquidation so strong that bears were encouraged to come in as sellers. Not a bit of encouragement could be gleaned from the late news, only 5 loads being reported for export, and the earlier information on the crop, the foreign markets and the visible supply increase having had a very weakening effect. December sold down to 85c and was offered at 84⅞@85c, but closed at 85¼c bid; May went off to 82¼c and closed at 82⅜c b'd.

Cash Market—Received, 807 sacks and 126 cars local and 8 cars through. Steady for good milling grades of both soft and hard winter: really choice very scarce and commanding stiff prices, but off grades slow. Low grade hard only salable on export basis of price. By sample—No. 2 red at 86c for western destination and 87½@88c for choice local; No. 3 red at 83c to 86c; No. 4 at 73½c to 81c; rejected at 74@75c; no grade at 70c to 72c; weevily at 60c to 83@86½c for fancy; No. 2 hard at 78½@79c; No. 3 hard at 70c to 74½@77c; No. 4 hard at 65c to 70½@71c; No. 2 mixed at 86½c; No. 2 white spring at 77c; No. 3 do at 74c.

CORN—In his October crop report the government statistician estimated an improvement in the condition of corn since September 1, which was a surprise to the trade at large, as it was generally believed the freezing temperatures and killing frosts last month in the northern sections of the corn belt would reduce the September condition several points. As it was not lowered and the indicated yield for this year over 2,250,000,000 bu (New York figured it as over 2,300,000,000 bu), there was so much corn for sale in the speculative markets of this country at the opening that lower prices were made. The weather was favorable for the crop. Receipts were larger—75,000 bu in May, against 22,500 bu one year ago. World's shipment's last week were larger than week before and more than doubled those of a year ago, but amount on ocean decreased 210,000, against 275,000 bu decrease a year ago. Liverpool had declined ⅜d, but London unchanged.

December opened ½@⅝c lower at 41c, and sold up to 41⅛c, with 41⅛@41¼c bid later. May opened ⅜c lower, at 41¼c, sold down to 41⅛@41¼c and up to 41¼@41⅜c.

The market was very quiet and there was only occasional light trading during most of the balance of the forenoon. Weakening prices at other speculative centers caused a recession here that increased the selling pressure, May selling down to 41c, later offered at 40⅞@41c, December then having sellers at 40⅞c.

Visible supplies decreased 692,000 bu last week and are 8,398,000 bu, compared with 2,541,000 bu a year ago, when they decreased 534,000 bu. Amount on ocean decreased 210,000 bu last week and is 18,942,000 bu, against 10,701,000 bu a year ago, a decrease then of 275,000 bu. Primary receipts for 48 hours were 388,000 bu, against 301,000 bu a year ago, and shipments 1,133,000 bu, against 194,000 bu last year. Clearances were 135,000 bu.

Continued weakness prevailed for the rest of the session and it was only too evident that bulls were selling out, discouraged by the large crop indicated by the government. It was also evident that bearish operations were larger. The selling proved too much for the market and December sold down to and closed at 40⅝c, May selling at 40⅞c and later offered at 40⅝@40⅞c. Export sales of 11 loads reported by the seaboard.

Cash market—Received 134 sacks and 57 cars local and 26 cars through. Easy and only a limited local and shipping demand; not all offered could be sold. By sample—No. 2 at 44@44½c local and 44½c destination; No. 3 at 44c local and 44½c destination; No. 2 yellow at 45c and No. 3 yellow at 44½c local; No. 2 white at 45c local and 45½c destination; No. 3 white at 44½c local and 45c destination.

OATS—The government in estimating the oat crop of 1903 at 787,000,000 bu made the yield higher than the most extreme figures made by the trade, though showing a yield 200,000,000 bu smaller than the enormous crop of 1903. Receipts locally were 110,700 bu, against 141,750 bu a year ago. Outside speculative markets declining caused May to sell here ¼c lower at 37⅞c, but rallied to 38c.

Visible supplies are now 6,821,000 bu, against 8,336,000 bu one year ago, having increased 368,000 bu last week, where decreasing 8000 bu a year ago. Primary receipts were 694,000 bu, against 560,000 bu one year ago and shipments 570,000 bu, against 233,000 bu last year. Clearances were 21,000 bu.

Futures were neglected substantially and the close was entirely nominal at 37⅝c for May and 37¼c for December.

Cash Market—Received, 76 cars local and 5 cars through. Lower, as buyers stood off because of the larger offerings, but at the decline large sales made. By sample local—No. 2 at 37@38c; No. 3 at 35½@36½c; No. 4 at 34½@35½c; no grade at 34½c; No. 2 white at 41½c f. o. b.; No. 3 white at 38½@40c; No. 4 white at 35½@38½c; standard at 40c.

RYE—Lower, but in demand. No. 2 sold at 54c and No. 3 at 58c delivered east side.

Trade Topics.

The October report of the department of agriculture indicates a spring wheat crop of 248,500,000 bu, the government statistician estimating the average yield per acre at 14.4 bu, the quality of which 85.5 per cent. The average per acre for 1902 was 14.7 bu and the quality 87.7 per cent. As the statistician had estimated the winter wheat yield at 410,000,000 bu, the total crop of wheat raised this year is indicated as 658,500,000 bu, against 670,000,000 bu last year. On the condition of 80.8 for Oct. 1, a corn crop of 2,281,000,000 bu is indicated. Last year's yield was 2,523,000,000 bu. The Oct. 1 condition was 7-10 of a point higher than that of Sept. 1, showing that any damage by frost was more than offset by improved conditions elsewhere. The preliminary returns indicate an oat crop of 787,000,000 bu, which 201,000,000 smaller than that of 1902. A crop of 132,000,000 barley is indicated, where 135,000,000 bu raised last year, and a crop of 29,000,000 bu rye, against 33,600,000 bu last year. The spring wheat yield of Minnesota and the Dakotas is indicated as 169,700,000 bu fo 1903, whee it was 186,600,000 bu for 1902.

A Minneapolis dispatch reported No. 1 northern wheat selling at 83c and No. 2 northern at 71c and no grade at 76c. All the mills there expected to be running this week.

The Post-Dispatch has several times alluded to the low estimates sent out by Chicago on prospective grain crops figured on basis of the government's estimates of average condition issued monthly. How far they have been out of the way this year is shown by the estimates given out by the Chicago Trade Bulletin of Sept. 11, it then stating that on basis of the government's September figures a total wheat crop was indicated of 645,000,000 bu, a corn crop of 2,125,000,000 bu and an oat crop of 690,000,000 bu.

The following shows the supplies of breadstuffs afloat for Europe and in store in Europe and Argentina on the dates named:

	Oct. 1, '03. Bu.	Sept. 1, '03. Bu.	Oct. 1, '02 Bu.
Afloat, Europe	32,160,000	27,660,000	32,280,000
In store, Europe	45,740,000	29,530,000	29,906,000
In store Arg'tina	1,512,000	2,240,000	269,000
In store America	61,522,000	14,407,000	73,085,000
Total	140,934,000	103,837,000	135,540,000

The increase during September was equal 37,097 bu, compared with an increase of 11,571,000 bu during August, and an increase of 32,056,000 bu during September, 1902.

Broomhall cables: Wheat at Liverpool—There was lower tendency at opening, but this was counteracted temporarily by strength in American markets Saturday, the opening being unchanged. Later, continued liberal Russian and Roumanian shipments and the Italian crop report caused slight declines of ¼@⅛d. Corn—Small American corn shipments to this port caused fairly steady opening, with quotations unchanged, but during morning prices lost ¼@⅜d on general realizing, induced by the bearish construction placed upon government report of Saturday. Roumania—drought been somewhat relieved by rain and more is expected.

Wheat is still scarce as far as wagon receipts are concerned, and millers are taking all that is offered, says the Texas correspondent of the Modern Miller. There is every chance that there will have to be some wheat imported into the state this winter.

A private Liverpool cable says wheat quiet and steady; no speculation. Russian shipments going largely to the continent and will probably commence decreasing within a month. Corn crop firm; futures dull, affected unfavorably by the government report.

WORLD'S SHIPMENTS OF GRAIN.

Wheat shipments:

	Last week.	Week before.	Last year.
American	2,378,000	4,083,000	5,646,000
Russian	3,800,000	4,424,000	3,104,000
Danubian	2,248,000	1,816,000	2,816,000
Argentine	232,000	448,000	....
Indian	1,880,000	464,000	336,000
Totals	10,538,000	11,235,000	11,902,000
Corn shipments:			
American	1,101,000	1,124,000	180,000
Russian	* 296,000	128,000	296,000
Danubian	....	204,000	256,000
Argentine	2,228,000	1,928,000	944,000
Totals	3,625,000	3,384,000	1,676,000

*Danubian and Rusisan combined.

AVAILABLE SUPPLY OF GRAIN.

American visible supply:

	Oct. 10, '03.	Oct. 3, '03	Oct. 11, '02
Wheat, bu	21,068,000	19,489,000	26,111,000
Corn, bu	8,398,000	9,090,000	2,541,000
Oats, bu	6,821,000	6,453,000	8,336,000
Amount on ocean passage:			
Wheat and flour, bu	31,920,000	32,352,000	34,376,000
Corn, bu	18,942,000	19,152,000	10,701,000

TOTAL AVERAGE SUPPLY.

	Wheat.	Corn.
Oct. 10, 1903	52,998,000	27,340,000
Oct. 3, 1903	51,841,000	28,242,000
Oct. 11, 1902	60,487,000	13,242,000

FLOUR AND FEED.

FLOUR—A dull and unchanged market. Little export business and that confined to hard winter product and domestic orders only for small lots. Soft winter flour—Patent, in wood, $3.90@4.10; straights, $3.85@3.95; extra fancy, $3.60@3.85; clears, $2.30@2.40; low grades in jutes, $2.35@2.90. Hard winter flours in jutes—Patents, $3.6 for first to $3.80 for extra fancy; straights, $3.40@3.50; clears, $2.90@3.10. Foregoing prices for lots from first hands, track or depot this side. Orders higher.

RYE FLOUR—In jobbing way at $3.25 in jute sacks and $3.45 in wool for new. Mixed and inferior less.

CORNMEAL—F. o. b. $2.40 for city make and $2.70 for pearl meal grits and hominy.

LEAD AND SPELTER.

LEAD—Steady. Missouri brands quotable at $4.30, 100 tons selling at that price. Desilverized held at $4.32½.

SPELTER—Steady and quiet. October-November delivery salable at $5.45 and $5.50 asked.

EGGS—Receipts, 2015 packages local and 1140 packages through; shipped none. Market steady and demand fair at 18½c, loss off; current receipts, 18c; cases returned. Held and inferior less.

MILLFEED—Offerings pressing for sale, more especially from Kansas mills and demand slow at ower prices. Northwestern mills reported to have cut prices, causing eastern buyers to hold off. Basis east track, hard winter bran in 100s offered at 73@71c and soft winter at 73c in large and 75c in small sacks; mixed feed in 100s at 76@77c for hard (100 tons direct at 80c) and 80@82c for choice soft winter; mids in 100s at 90c to $1, according to quality. At mill bran sells at 80c and ships at $1.05@1.10.

HAY.

Received 645 tons local and 160 tons through; shipped 188 tons; no change in the market. Receipts and offerings moderate, but so is the demand this calling for good feeding grades. Off qualities very slow sale.

Market east side—Timothy—New, choice, $12@12.50; No. 1, $10.00@11.00; No. 2, 9.00@9.00; No. 3, $5.00@7.00. Clover—No. 1, $10.00 and No. 2, $7.00@8.00. Prairie, west side—Choice, $9.50@10; No. 1, 9.00@9.50; No. 2, $7.50@8.50; No. 3, 5.00@6.00; alfalfa, $10.00 for choice.

STRAW—Wheat and oats on track, $4.50@5; rye, $7@8.

FLAXSEED—Unchanged at 91¼c for spot and 90½c to arrive.

PROVISIONS.

PORK—New standard mess in jobbing way closed nominally at $11.85.

LARD—Choice steam on east side closed nominally at 6.67½c; kettle-rendered, 7½@7⅞c.

BACON—Boxed s. c. meats jobbing: Breakfast bacon mainly 12½c for heavy to 17c for choice light hams, 12½@13c; California and New York shoulders at 7@7¼c. Plain smoked boxed lots jobbing: Extra shorts at 9⅝c; ribs at 9½c; short clear at 10¼c; bellies at 10½@11¼c; plates, 7½c; fat backs at 7½c; standard backs at 10c; higher on orders.

COUNTRY BACON—Sides quotable at 7c.

COUNTRY LARD—Prime in good packages at 7c.

OLEO STEARINE—Nominal at 7½c.

TALLOW—Choice or selected, 4½c; ordinary No. 1, 4¼c; No. 2, 3¼@3½c. Packers' choice, 5⅛@5¼c.

GREASE—Small irregular lots country. Brown at 3½c; yellow at 3½@3¾c; white at 4¼@4½c. Packers' stock nominally; Brown at 3½@3⅝c; yellow at 3⅝@4c; white at 5c.

BEEF—On orders: Barreled—Plate, $8; roll and Fulton market, $10; mess, $10.75; dried, per insets, 11½c; insides, 14c; knuckles, 14c; outsides, 11c; tongues, 14½c per pound.

FUTURE PRICES.

ST. LOUIS.

	Closing Saturday.	Highest Today.	Lowest Today.	Closing Today.
WHEAT.				
Dec.	85¾@85⅞	85¾	85	85¼b
May	83⅜	83¼	82¼	82⅜b
CORN.				
Dec.	41½@41⅝a	41⅛	40⅝	40⅝
May	41⅝b	41¼@41⅜	40⅝@40¾a	40⅝@40¾a
OATS.				
Dec.	37½	....	....	37¼n
May	38⅛a	38	37⅛	37⅝a

NEW YORK.

	Closing Saturday.	Highest Today.	Lowest Today.	Closing Today.
WHEAT.				
Dec	85½a	85½@85⅝	84⅞	85 b
May	83¼b	83½	82⅞@83	82⅞b
CORN.				
Dec	52 b	51⅝	51⅜	51⅜a
May	50 a	49⅞	49½	49½b

MINNEAPOLIS.

	Closing Saturday.	Highest Today.	Lowest Today.	Closing Today.
WHEAT.				
Dec.	79⅝	79¼@79¼	78½	78½@78⅝
May	79⅛	78⅞	78¼	78¼@78⅜

CHICAGO.

	Closing Saturday.	Highest Today.	Lowest Today.	Closing Today.
WHEAT.				
Dec.	79⅛@79¼a	79⅛	78⅜@78½	78½@78⅝
May	79¼a	79⅛	78⅜	78½@78⅝
CORN.				
Dec	45⅝@45¾	45⅜	44½	44⅝@44¾a
May	44½@44⅝b	44¼	43⅜	43¾@43⅞b
OATS.				
Dec.	38⅛a	38	37 @37⅛	37¼a
May	38½b	38⅜	37½	37⅝a

CHICAGO PROVISIONS.

	Closing Saturday.	Highest Today.	Lowest Today.	Closing Today.
PORK.				
Oct.	$11.00 b	....	....	$11.15 b
Jan.	11.95 a	12.07@10	11.92	12.07
May.	12.10	12.22	12.07	12.22
RIBS.				
Oct.	8.55	8.50	8.45	8.50
Jan.	6.37@40b	6.47	6.37	6.45
May.	6.42@45b	6.50	6.42	6.50
LARD.				
Oct.	6.67	6.75@77	6.70	6.77
Dec.	6.60 b	6.80	6.67	6.80
May.	6.70@72b	6.82	6.72	6.85

ST. LOUIS CASH MARKET.

	Today.	Saturday.	Year Ago.
WHEAT.			
No. 2 red	86 @88	87½@88	69½@70¼
No. 3 red	83 @86	84 @86½	63 @69
No. 4	73½@81	74 @82	63½@67½
No. 2 hard	78½@79	78½@79	70 @73
No. 3 hard	70 @77	70 @77	68 @70½
CORN.			
No. 2	44 @44½	44½@45	58 @58½
No. 3	44 @44¼	44 @44½	57½@58
No. 2 yellow	45	45 @45½	58½@59
No. 3 yellow	44½	44½	57½@58
No. 2 white	45 @45½	45½	62½
No. 3 white	44½@45	44½	62
OATS.			
No. 2	37 @38	38 @39	30½@31½
No. 3	35½@36½	35½@36½	29½@30½
No. 4	34½@35½	34½@35½	29 @29½
No. 2 white	41½	41	34½
No. 3 white	38½@40	39½@40½	32½@33½
No. 4 white	35½@38½	36 @38½	29 @32

Stocks of Grain in St. Louis Elevators.

	Today.	Sat'day	Year ago.
Wheat	3,311,091	3,310,956	3,818,615
Corn	85,903	90,072	12,083
Oats	72,205	72,210	41,923
Rye	26,612	26,613	54,411
Barley	926	1,732	....
No. 2 red wheat	1,667,781	1,656,880	408,576
No. 2 hard wheat	339,283	340,109	16,560
No. 2 mixed corn	49,876	49,877	9,220
No. 2 white corn	11,168	11,168	....
No. 2 yellow corn	165	165	782
No. 2 mixed oats	30,584	30,584	1,707
No. 2 rye	12,927	12,927	34,710

GRAIN MARKETS BY TELEGRAPH

CHICAGO, Oct. 12.—Wheat ruled weak early today as a result of scattered selling due to easier cables and the bearish construction placed on the government crop report. December opened ⅛@¼c to ⅛@⅜c lower at 78⅞@79c, and after touching 79¼c the price declined to 78⅝c. There was some buying by commission houses on the strength at St. Louis and this demand steadied prices somewhat later in the day. Receipts at Minneapolis, Duluth and Chicago were 1099 cars.

Mild weather throughout the corn belt, easier cables and a bearish crop report caused weakness in corn. December was off ¼@⅜c to ⅜@½c at the start, opening at 45¼@45⅜c and during the first hour the market became weaker, the price dropping to 45@45¼c. Receipts 351 cars.

Weakness in wheat and corn, together with a favorable crop report had a depressing influence on oats and prices were a trifle easier. December opening ⅛c lower at 38c. The early selling was not very heavy, but the demand was extremely light and the market gradually declined, December slumping off to 37½c. Receipts 277 cars.

Provisions were firm on advance of from 10@15c in prices at the yards, but trading was quiet. January pork opened unchanged at $11.95; January lard was 5@7½c higher at $6.72½@6.75 while ribs were up 2½@5c at $6.42½.

CHICAGO, Oct. 12.—Cash wheat—No. 2 red, 82c; No. 3 red, 79½@80c; No. 2 hard winter, 78@78½c; No. 3 hard winter, 74@77c; No. 1 Northern spring, 82c; No. 3 spring, 77@81c. Cash corn—No. 2, 45¼@45½c; No. 3, 45@45½c. Cash oats—No. 2, 37c; No. 3, 36@36½c.

CHICAGO, Oct. 12.—Close: Wheat, Oct., 78⅛c; Dec., 78½@78⅝c; old, 78⅝c; May, 78¼@78⅜c. Corn—Oct., 44⅛c; Dec., 44⅝@44¾c; May, 43¾@43⅞c. Oats—Oct., 36⅝c; Dec., 37¼c; May, 37⅝c. Pork—Oct., $11.15; Jan., $12.07½; May, $12.22½. Lard—Oct., $6.77½; Nov., $6.85; Dec., $6.80; Jan., $6.85; May, $6.85. Ribs—Oct., $8.50; Jan., $6.45; May, $6.50. Rye—Dec., 55c; May, 56@56½c. Flax—Cash northwest, $1.02; southwest, 94½c; Oct., 95c; Dec., 97c; May, $1.01. Timothy—Oct., $3; Dec., $3.05; Jan., $3.12½. Clover—Oct, $11. Barley—Cash, 43@58c.

KANSAS CITY, Mo., Oct. 12.—Close: Wh... Dec., 69⅝c; May, 68⅞c; May, 68⅞c; cash, N... hard, 72⅞@73c; No. 3, 68@70c; No. 4, 60... rejected, 59@60c; No. 2 red, 81c; No. 3, 76... Corn—Oct., 38⅝c; Dec., 37@37⅛c; May, 3... cash, No. 2 mixed, 41c; No. 2 white, 41c; ... 3, 40½c. Oats—No. 2 white, 36@39c; N... mixed, 35@36c. Rye—No. 2, 53@54c. H... Choice timothy, $9.50@10; choice prairie, $8. ... ter—Creamery, 18½@19½c; dairy, fancy, ... Eggs—Fresh, 18½c. Receipts, wheat, 307 c...

PEORIA, Oct. 12.—Corn—Firm; No. 3, 4... No. 4, 44⅝c. Oats—Steady; No. 3 white, 37½c; No. 4 white, 36@37c. Whisky on basis of $1.25 for finished goods.

PEORIA, Oct. 12.—Whisky was today quot... $1.25 for high wines on the Peoria board trade, an advance of 1c as compared with prices for last week.

TOLEDO, Oct. 12.—Wheat—Dec., 84¾; 84⅝c.

NEW YORK, Oct. 12.—Wheat—Receipts, 49... bu; opened easy under the cables and bearish crop report. It was also affected by heavy Russian shipments; December, 85 3-16@85½c. Butter—Receipts, 6382 packages; firm; creamery, 16@21c; state dairy, 15@19c. Eggs—Receipts, 8210 packages; steady; western, 17@25c. Sugar—Raw, firm; fair refining, 3⅝c; centrifugal, 96 test, 3¾c; molasses sugar, 3⅛c; refined steady; crushed, 5.35c; powdered, 4.85c; granulated, 4.75c. Coffee—Firm; No. 7 Rio, 5 9-16c. Molasses steady; New Orleans, 31@42c.

LIVERPOOL, Oct. 12.—Spot wheat—No. 2 ... western winter dull, 6s ½d; No. 1 nor... spring, no stock. Futures quiet; October ... inal; December 6s 4⅝d. Corn—Spot st... American mixed, 4s 5d. Futures quiet; Octob... 4s 4⅛d; November, 4s 3d; December, 4s 2⅛d.

LIVERPOOL, Oct. 12.—Spot cotton in fair demand; prices 2@4 points higher. American middling, 5.82c.

CHICAGO, Oct. 12.—Butter—Steady; creameries, 15½@20c; dairies, 14@18c. Eggs—Steady, at mark, cases included, 14@18c. Cheese—Steady; daisies, 11½c; twins, 11c; Young Americas, 11½c. Poultry—Easy; turkeys, 12c; chickens, hens, 9½@10c; springs, 10½@11c.

NEW YORK, Oct. 12.—Poultry—Alive, nominal; dressed, steadier; western chickens, 12½c; fowl, 13c; turkeys, 12@16c.

Cheese—Receipts, 1928 packages; dull; state full cream fancy small colored and white, 12c; large colored and white, 11⅝c.

Domestic Exchange.

Reported daily by A. G. Edwards & Sons Brokerage Co., bond, stock and exchange brokers, 410-412 Olive street.

	Bid.	Asked.
New York	25c premium	35c premium
Chicago	Par	10c premium
Cincinnati	10c discount	Par
Louisville	10c discount	Par
New Orleans	10c discount	Par

FINANCIAL. FINANCIAL.

REGARDING YOUR WILL

An Estate can be better managed, preserved and settled under a carefully prepared will than under ordinary administration.

THE MERCANTILE TRUST CO.

makes a specialty of looking after trust estates and administrations. Conference invited.

JACOB KLEIN, Counsel.
VIRGIL M. HARRIS, Trust Officer.
FESTUS J. WADE, Pres't.
GEORGE W. WILSON,

THE FOURTH NATIONAL

UNITED STATES GOVERNMENT DEPOSITORY
S. E. Cor. Fourth and Olive Streets, St. Lou
Capital, $1,000,000 - Surplus, $
H. A. FORMAN, Prest. EDWARD A. FAUST, Vice-Pres. DAVID SO
G. A. W. AUGST, Cashier. VAN L. RUNYAN,
ACCOUNTS SOLICITED ON FAVORABLE TERMS.
HIGHEST INTEREST PAID ON TIME DEP
Letters of Credit Available to all Parts of the Wor
Foreign Exchange Bought and Sold.
SOLE AGENTS FOR THE NORTH GERMAN LLOYD

AMERICAN EXCHANGE BA
BROADWAY,
Midway Olive and Pine Streets.
Your account is respectfully solicited, whether large or corporate.
3 per cent paid on time deposits.

WHITAKER & CO
INVITE PERSONAL INTERVIEWS AND C
RELATIVE TO THE PURCHASE AND SA
STOCKS. DIRECT WIRE TO NEW YORK
300 NORTH FOURTH ST

Francis, Bro. & Co.,
214 N. Fourth St.
Members New York, St. Louis and Chicago Stock Exchanges.
Buy and sell on commission local securities, also listed and unlisted securities in all principal markets.
DEALERS IN Government, Steam and Street Railway Bonds.

A. G. EDWARDS & SONS
CAPITAL, ONE MIL
410 and 412 O
LOCAL STOCKS AND BOND

"SCAT," SAY POLICE TO TWO "KITTIES"

Twenty-Five Men Appear in Police Court on Charges of "Sitting in" Poker Games.

Twenty-two men charged with gambling in poker games and three men charged with operating the games were arraigned in the First District court Monday morning, as an echo of a night of activity for Chief Kiely's gambling squad.

Two games were raided Sunday night. At 2345 Eugenia street the police and detectives found a big game in progress. A lively scramble followed the entrance of the squad, but sixteen prisoners were taken. The police say Harry Turner was running this game and that the other fifteen men were gambling.

In the Imperial building, Tenth and Pine streets, a smaller game was in progress. Sam Most and Sam Lowenstein were arrested as the proprietors of the game, and seven men were taken in tow to the hold-over.

$2500 for a Fox Terrier.

LONDON, Oct. 12.—The champion fox terrier, "Raby Coastguard," bred by the Duchess of Newcastle, was sold on Saturday to a San Francisco breeder for nearly $2500.

Woman's Nightmare

No woman's happiness can be complete without children; it is her nature to love and want them as much so as it is to love the beautiful and pure. The critical ordeal through which the expectant mother must pass, however, is so fraught with dread, pain, suffering and danger, that the very thought of it fills her with apprehension and horror. There is no necessity for the reproduction of life to be either painful or dangerous. The use of **Mother's Friend** so prepares the system for the coming event that it is safely passed without any danger. This great and wonderful remedy is always applied externally, and has carried thousands of women through the trying crisis without suffering.

Mother's Friend

Send for free book containing information of priceless value to all expectant mothers.

The Bradfield Regulator Co., Atlanta, Ga.

"Let the GOLD DUST TWINS do your work"

Women who insist on doing housework in the old, old way are wasting their energy. To such women

GOLD DUST

is a boon. It does all the household cleaning, washing and brightening quicker and more economically than any other way yet devised.

Try it and you'll not deny it.

OTHER GENERAL USES FOR GOLD DUST | Scrubbing floors, washing clothes and dishes, cleaning woodwork, oilcloth, silverware and tinware, polishing brass work, cleansing bath room, pipes, etc., and making the finest soft soap.

Made by THE N. K. FAIRBANK COMPANY, Chicago—Makers of FAIRY SOAP.

GOLD DUST makes hard water soft

The Man from Egypt Smokes

MOGUL

EGYPTIAN CIGARETTES

10 for 15 cents. Cork Tips or Plain.

Save the Coupons.

...ll Records Surpassed!

83,790,300 Bottles of

Budweiser

"King of Bottled Beers"

sold in 1902.

...es the world-wide popu-...'s famous brew.

...duct of

...hBrewing Ass'n

2 YOUTHS, 1 MAID; POLICE COURT

Boy Friendship of Long Standing Fled When Demon Jealousy Came In.

YOUNG WOMAN LEAVES CITY

In Fight Which Followed Accusations a Fist and Revolver Figured.

The love of two youths for one maid led to a fist fight, the firing of a revolver, the sudden departure of the girl from the city, a police court trial and the fining of the two young swains by Justice Pollard Monday morning.

William Paul, 16 years old, of 4599 Evans avenue, has long divided his affections between his bosom chum, "Bob" Williams, 17, of 4137 Evans avenue, and pretty, petite Miss Mamie O'Connell, 19 years old, of 4608 Easton avenue. Until three weeks ago Bob had never met the young lady; but William had been enthusiastic in his praises of each to the other.

On the fateful evening three weeks ago, Bob and William started from their homes to a downtown theater. The shortest way was along Easton avenue and by the young lady's house. Miss O'Connell was in the frontyard, trimming a rose bush. An introduction, a merry chat and the balmy air of the September evening led the boys to forget the theater; and it was 10 o'clock before they started back to their homes.

Bob admitted frankly that William had been none too enthusiastic in his praises of the black hair, brown eyes, stylish dress and charming manner of Miss O'Connell, and William felt creeping into his soul the demon of jealousy.

Then the Thought of Jealousy.

Bob became attentive to Miss O'Connell. And then the neighbors began to talk. Mutual friends bore tales to the boys, and their jealousy grew to a gnawing stage.

Finally William went to Bob and asked him as to the truth of certain of the tales that he had heard. Bob denied them, and the friendship remained intact. Then there was a conference over the telephone. Saturday night the boys met at Hill's terrace. There were angry accusations and denials, and William struck Bob in the face with such force that the small bones in his hand were broken.

Bob fired one shot from a revolver, and the boys parted, Bob to hurry to Miss O'Connell to tell what had happened. Miss O'Connell told him she would see him after the affair had been settled. Sunday morning she left town for a short visit to friends.

Bob and William were arrested. They spent Saturday night in the Deer street police station, talked it over, and cemented the fractured friendship. Monday morning Judge Pollard fined Bob $10 and William $5.

CITY NEWS.

Come, all ye jolly housewives who know how to wield the broom and buy your household equipments in the great and only complete Housefurnishing Department of the CRAWFORD STORE!!

BOY IS BITTEN BY A BULL DOG

Fourteen-Year-Old Howard Price's Leg Badly Lacerated by Brute in a Livery Stable.

Howard Price, 14 years old, of 509 North Theresa avenue was severely bitten by a bulldog at a livery stable at 3420 Lindell avenue, Sunday afternoon. The boy's right leg is badly lacerated, two of the gashes being an inch long and almost reaching the bone. He is confined to his bed at his home.

RICHARD HENRY SAVAGE DEAD.

Author and Soldier Succumbs to Injuries Received From Wagon.

NEW YORK, Oct. 12.—Richard Henry Savage, author and soldier, died in Roosevelt Hospital last night as the result of injuries received on Oct. 3, when he was run over by a wagon in this city.

Richard Henry Savage was born in Utica in 1846. Among his writings are: "My Official Wife," "After Many Years, and Other Poems," "A Daughter of Judas," "In the Shadow of the Pyramids" and "The Masked Venus."

He was graduated from the United United States Military Academy in 1868. He served in the Egyptian Army in 1871 and later served through the war with Spain, being senior major of the Second United States Volunteer Engineers.

$9.40—Memphis and Return—$9.40

Via Illinois Central railroad, Oct. 19, 20, 21 and 26, returning 31st.

SOLDIERS HELP THE STRIKERS.

Regulars Drive Off Nonunion Men at San Antonio.

SAN ANTONIO, Tex., Oct. 12.—The street car strike here is marked by violence and bloodshed.

The first act of violence was committed by soldiers from Fort Sam Houston, who attacked non-union car crews and chased them from their cars. Later, a crowd attacked a car on the Government hill route and threw stones at passengers, a lady on one car being seriously injured.

On South Flores street, a mob attacked a car that was guarded by deputy sheriffs, one of whom jumped from the car and attempted to arrest one of the mob, when he was attacked by a dozen rioters and in defense h shot and dangerously wounded Henry Mockert.

The situation is growing worse.

Took Clothes and Ring.

Some time between 3 and 5 o'clock Sunday afternoon, while the family was absent, thieves forced an entrance to the residence of William Knippenberg, 5431 Kaiser street. They carried off two toy banks, each containing $6, a suit of clothes belonging to Mr. Knippenberg, a blue overcoat and a lady's gold ring, valued at $5. The clothing taken is valued at $25.

OYSTERS, first of the season. Selects, 25c a dozen. Milford's, 207 North Sixth st.

Directors Meet Tuesday.

The board of directors and the local executive committee of the World's Fair will hold a meeting Tuesday to prepare for the meeting of the federal commission, which will be held in this city next Thursday. It will be the first meeting of the federal commission since June 1, when the $5,000,000 from the government was made available. The local directors will present a report of the expenditures of the government's contribution to the commission.

Unusually Low Rates Oct. 20,

Via Illinois Central to New Orleans and points, Southeast, South and Southwest. Full particulars 308 North Broadway, St. Louis, Mo.

Lunch Dealers Robbed.

Jackson and Johnson, saloonkeepers, who conducted a refreshment booth at the old Fair Grounds, were robbed Sunday of $150 in bills and $30 in silver. The proprietors suspect a waiter known as "Bill" and have given a description of him to the police.

Farmers' Economic Union Meets.

CARBONVILLE, Ill., Oct. 12.—The semi-annual session of the state assembly of the Farmers' Social and Economic Union convened in this city this morning.

FRIEND'S JOKE ENDS IN FATAL STABBING

Boon Companions Drove Horse Around Block and Expected Owner to Join in Laugh.

HE SHOWED FIGHT INSTEAD

Other Participants in Jest Which Will Cost a Life Held by Police as Witnesses.

John Hanalager and Fred Kuhn, both 21 years old, were good friends for a long time. Today Hanalager lies at the City Hospital fatally stabbed, and Kuhn is a prisoner at the Market street police station, charged with the assault.

Th[illegible] which Hanalager played on his friend, Kuhn. Kuhn, the police say, had been drinking and could not appreciate the joke.

Kuhn and a young woman went driving Sunday evening. After he had taken her home, Kuhn drove to a saloon at 1524 Hebert street, tied his horse in front of the place and entered. Hanalager and William Twilmann, another friend, unhitched the horse and drove around the block. When they returned, laughing over the affair, Kuhn took offense, began quarreling and a fight followed.

Kuhn whipped out his pocket knife during a clinch and drove the blade into Hanalager. It perforated the right side of the abdomen, and physicians say the wounded man has no chance of recovery.

Twilmann, George H. Dasselmann and George Fisher were locked up at the Dayton street station as witnesses. No charge is made against them.

Hanalager's home is at 1908 Sullivan avenue, and Kuhn lives at 3400 Blair avenue.

Read This and Profit Thereby.

The best 25c dinner in the city, from soup to dessert, is at the Louisiana, S. W. Cor. 7th and St. Charles. Ladies' and gents' cafe.

Fish Basket Baby's Cradle.

Wrapped daintily in a pink flannel cloak and dressed in new clothes, a baby about one month old, was found in a fish basket on the steps of the Episcopal Orphanage, 1701 South Grand avenue, Sunday morning by Patrolman Usher of the Seventh District. He took the infant to Bethesda Home, 3649 Vista avenue.

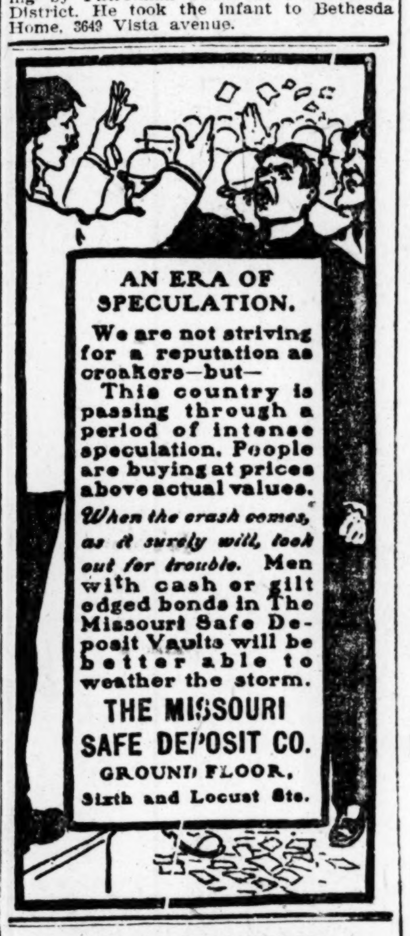

NEW PUBLICATIONS.

The Dutch Founding of New York

$2.50 net

Illustrated By Thomas A. Janvier

A delightful and readable account of the early Dutch settlers in New York. Their commercial development is shown, their social life and domestic customs are charmingly written of. It is an authoritative work by a master of his subject, yet as entertaining as a novel. Copiously illustrated with portraits, old prints, rare photos, etc.

Harper & Brothers

Publishers, New York

DO IT TODAY

Make memorandum of this address—you may not see this advertisement again—you lose from 50c to $1.00 on your next pair if you don't buy His or Her Majesty's Shoes.

Remember you can't spend more than $3.00 here.

THE MAJESTY SHOE CO.,

No. 404 North Broadway.

(On the second floor, directly over The Criterion.) Take elevator.

For November

I am Going To

"Just get The Delineator"

FOR FASHION'S LATEST FADS

"Just get The Delineator"

What is being made abroad is told in our letters from London and Paris, and what is to be worn here this Winter is fully pictured and described in detail. Many pages are devoted to illustrations of fashionable hats, creations of the best houses, and the newest dress fabrics, trimmings and accessories. The Dress-making and Needlework departments are invaluable to the woman who would be well gowned.

FOR HOUSEHOLD HELPS

"Just get The Delineator"

"Household Helps" is a trite expression. Far from trite are the helps continually offered in The Delineator by able writers who suggest new thoughts in cooking, happy arrangements in furnishing and short cuts in all branches of housekeeping.

For Children's Stories and Pastimes

"Just get The Delineator"

The Delineator's juvenile stories can really be enjoyed by children who read or are read to. The many suggestions offered keep little hands amusingly occupied, and teach while they amuse.

FOR BRIGHTEST FICTION

"Just get The Delineator"

The cleverest story writers assist in making The Delineator's pages entertaining. In November, Lillie Hamilton French tells of "An Interrupted Honeymoon"; Minna C. Smith of "The Little Mail Carrier"; William MacLeod Raine of "An Unpremeditated Engagement"; and then the serial story, "The Evolution of a Club Woman," about which everybody is talking, is continued.

FOR WOMAN'S SOCIAL DOINGS

"Just get The Delineator"

Woman's clubs, her entertainments, her obligations to society, and her various occupations, are delightfully treated from various view points.

FOR ATTRACTIVE ILLUSTRATIONS

"Just get The Delineator"

The world's best illustrators make the Delineator's pages attractive. The second of J. C. Hemment's remarkable photographic articles, an uncommon story of Mr. Hemment's uncommon doings, is in the November number, and the work of Guerin, Rosenmeyer, Keller, Ashe, Lowell, Aylward, Leyendecker and Eaton appears monthly.

Of your newsdealer or any Butterick agent, or of the publishers, at 15 cents a copy, $1.00 for an entire year

THE BUTTERICK PUBLISHING COMPANY, LTD., 17 West Thirteenth Street, New York

FREE A beautiful black and white miniature reproduction of a 50-cent (25 cents to subscribers) four-sheet calendar, printed in colors, artistically mounted, representing BABYHOOD, CHILDHOOD, GIRLHOOD and MOTHERHOOD, will be sent free to any one writing a postal for it and mentioning this paper. Write to-day.

Excelsior Laundr...

The best—your neighbor uses it—likewise your neig... neighbor—why not you?

Both Phones. Wagons everywhere.

Works 1012 N. Grand Av. Downtown Office 314 N. Sevent...

L&N (LOUISVILLE & NASHVILLE R.R.)

ROUND-TRIP RATES OCTOBER 20th

TO

NEW ORLEANS, MOBILE, MONTGOMERY, BIRMINGHAM, } $12 | LAKE CHARLES, LA. BEAUMONT, TEX., HOUSTON, TEX., } $15 | ATLANTA, CHATTANOOGA, ROME, } $13 | JACKSONVILLE, FLA., $1[illegible] PALATKA .... $1[illegible] TAMPA .... $[illegible]

3 TRAINS DAILY.
206 N. BROADWAY, ST. LOUIS.

RATES TO ALL POINTS SOUTH.
LIBERAL RETURN LIMITS.
3 TRAINS DAILY.

J. E. DAVENPORT, Division Passenger Agent

ABSOLUTE SECURITY

Genuine CARTER'S LITTLE LIVER PILLS must bear Fac-simile Signature of Brentgood

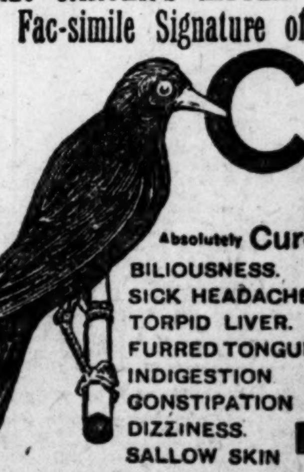

CARTER'S LITTLE LIVER PILLS

Absolutely Cure BILIOUSNESS. SICK HEADACHE. TORPID LIVER. FURRED TONGUE. INDIGESTION. CONSTIPATION. DIZZINESS. SALLOW SKIN

They TOUCH the LIVER

Small Pill. Small Dose. Small Price.

Genuine Wrapper Printed on RED PAPER BLACK LETTERS

Look for the Signature Brentgood

RADIANT HOME BASE BURN... SIXTH ST. NEAR L... RINGEN STOV...

IF YOU... YOUR REAL ESTA... WOULD SELL THROUGH ...P.-D. WANT... YOUR STORY TELL.

EVERY DRUGGIST AN AGENT.